



FACT BOOK 2017

2017 Georgia College Fact Book

Editor

Justin Flachbarth
Senior Business Intelligence and Data Warehouse Developer
Office of Institutional Research and Effectiveness
Campus Box 52
Milledgeville, GA 31061
478-445-4525

Publisher

Chris Ferland
Assistant Vice President of Institutional Research and Effectiveness
Office of Institutional Research and Effectiveness
Campus Box 52
Milledgeville, GA 31061
478-445-6353

Contributors

Doug Moore
Associate Director of Institutional Research
Office of Institutional Research and Effectiveness
Campus Box 52
Milledgeville, GA 31061
478-445-4523

Printed and designed by

Georgia College Printing Services
320 N. Wayne St.
Milledgeville, GA 31061
478-445-4338

Artwork

Provided by Georgia College Art Majors

Edition 4
Copyright © 2018 by Georgia College

The material contained in this book is also located online
and can be found on the website of the Office of Institutional Research.
irout.gcsu.edu

This book is copyrighted material intended for use as a reference.
Use of content material contained within this document is allowed
without permission, provided accepted scholarly citation is provided.



TABLE OF CONTENTS

General Information..... 5

- About the Institution..... 6
- Vision, Values and Mission..... 6
- Strategic Directions..... 7
- Administration..... 7
 - Board of Regents..... 8
 - University System of Georgia Administrative Staff..... 8
 - Georgia College Senior Administrative Officers..... 9
 - Georgia College Deans..... 9
 - University System of Georgia Organizational Chart..... 10
 - Georgia College & State University Foundation..... 11

Admissions..... 15

- Admissions Quick Facts..... 16
- First-Time, Full-Time Freshmen..... 17
- Mean Scholastic Aptitude Test (SAT) Scores
 - of First-Time, Full-Time Freshmen..... 18
 - Georgia High Schools of First-Time, Full-Time Freshmen 19
- Undergraduate Transfers..... 20
- Colleges and Universities from which New Undergraduate
 - Students Transferred to Georgia College..... 21
- Graduate School Admissions..... 22
- Average Entrance Test Scores of Accepted
 - and Enrolled Graduate Students..... 23

Enrollment..... 25

- Enrollment by Class..... 26
- Characteristics of Enrolled Students by Class..... 27
- Duplicated Enrollment by College and Major..... 28
 - College of Arts and Sciences..... 28
 - College of Business..... 28
 - College of Education..... 29
 - College of Health Sciences..... 29
- Enrolled Foreign Students by
 - Country of Citizenship and Student Level..... 30
 - Enrollment by Place of Origin and Student Level..... 31
 - Enrollment by State of Origin and Student Level..... 32
- Enrolled Georgia Residents by
 - County of Residence and Student Level..... 33
- Top 20 Majors by Student Enrollment..... 36
- Retention Rates for First-Time,
 - Full-Time Undergraduates..... 36

Financial Information..... 37

- Sources of Revenue..... 38
- Distribution of Revenue by Source..... 38
- Distribution of Revenue by Source – Trend..... 39
- Expenditures by Function..... 40
- Distribution of Expenditures by Source – Trend..... 40
- Distribution of Expenditures by Source..... 40
- Total Sponsored Expenditures by Project Type – Trend.... 41

Academic Information..... 43

- Fall Semester Credit Hours
 - Generated by College/Department..... 44
- Distribution of Grades by Student Level..... 45
- International Education..... 46
 - Study Abroad Geographic Distribution..... 46
- Ina Dillard Russell Library..... 47
 - Resources, Services, Personnel..... 47
 - Facility and Technology..... 47
- Degree Programs and Majors..... 48
- Cost of Attendance Comparison..... 49
- Accreditation..... 50
 - Nationally or Regionally Accredited,
 - Approved or Recognized Units and Programs..... 50
- The Learning Center..... 52

Student Information..... 53

- Student Affairs Metrics..... 54
- Student Housing Summary..... 55
- Sororities and Fraternities..... 55
- Participation in Sororities and Fraternities..... 55
- Alumni Association..... 56
 - Alumni Association Executive Board..... 56
 - History of Fundraising..... 56
 - Alumni by Georgia County..... 57
 - Alumni by State..... 58
- University Career Center..... 59
 - Student Participation with the Career Center 59
 - Employer and Graduate School Participation 59
 - Employers that recruited most frequently on campus 60
 - Career Fairs 60
 - Where GC Students Work, Intern and
 - Attend Graduate School 60
 - University Career Center Staff 60
- Honor Societies..... 61
- Honors Program Participation..... 61
- Athletics..... 62
 - Athletic Staff..... 62
 - Points of Pride..... 62
 - Athletics Graduation Rates..... 63
 - Student-Athlete Average GPA by Team..... 63
- Financial Aid..... 64
 - Student Grants, Scholarships and Federal Work Study.. 64
 - Student Loans..... 64
- Crime Statistics..... 65
 - Milledgeville Main Campus Crime Statistics 65
 - West Campus Crime Statistics..... 66
 - East Campus Crime Statistics..... 67
 - Macon Campus Crime Statistics..... 68
 - Warner Robins Campus Crime Statistics..... 69

Graduation Information.....70

Number of Degrees and Majors
 Conferred by College by Degree Level..... 71
 Degrees and Majors Conferred - Trend..... 72
 Distribution of Degree and Major
 Awards by Degree Level..... 73
 Number of Degree and Major Awards by Degree Level.. 73
 Graduation Rates for First-Time, Full-Time Freshmen..... 74
 Four- and Six-Year Graduation Rates for Georgia College
 and Council of Public Liberal Arts Colleges
 (COPLAC) Peers..... 75
 Four- and Six-Year Graduation Rates
 for Georgia College Comparator Peers..... 77

Faculty and Staff..... 79

Tenure Status of Full-Time
 Instructional Staff by Rank and Gender.....80
 Full-Time Instructional Staff by
 Rank and Race/Ethnicity.....80
 Full-Time Instructional Staff by
 Age Range and Rank.....81
 Highest Degrees of Full-Time

Instructional Staff by Rank.....81
 Average Academic Year Salaries of Instructional Georgia
 College Staff and Selected Peers Fiscal Year 2016-17.....82
 Average Academic Year Salaries of Georgia College
 Instructional Staff and Council of Public Liberal Arts
 Colleges (COPLAC) Peers Fiscal Year 2016-17..... 83
 Occupational Category by Full-Time/Part-Time..... 84
 Occupational Category by Gender..... 84
 Occupational Category by Ethnicity..... 85

Facilities..... 87

Land Holdings..... 88
 Rooms by Basic Room Type..... 88
 Space Assignment by Room Use..... 88
 Building Age..... 88
 Major Building Projects More Than \$100,000
 by Date of Completion..... 88
 Major Building Projects More Than \$100,000
 Currently Under Construction..... 89
 Authorized Projects in Design Phase
 More Than \$100,000..... 89
 Campus Map..... 90



Barbie ReLit

ZADE ZAFAR | CLASS OF 2020



GENERAL INFORMATION



ABOUT THE INSTITUTION

Georgia College is Georgia's designated public liberal arts university, offering undergraduate programs of study in an inviting residential college setting to students who are motivated to make a difference in the world. Community-based learning is a common theme at the university; and the students, faculty and staff members of Georgia College collaborate with the communities of middle Georgia to provide invaluable educational experiences for our students and make enriching contributions to the local area and beyond. The university also provides graduate and professional studies, offered in-person and online, to students who are looking to advance their careers.

Beginnings

The school was founded in 1889 in Milledgeville, Georgia, as a public women's educational center. First known as Georgia Normal & Industrial College, the university also has been named Georgia State College for Women, the Woman's College of Georgia, Georgia College and, since 1996, Georgia College & State University.

Accreditation

Georgia College & State University is accredited by the Southern Association of Colleges and Schools Commission on Colleges to award baccalaureate, master's and doctorate degrees. Contact the Commission on Colleges at 1866 Southern Lane, Decatur, Georgia 30033-4097, or call 404-679-4500 for questions about the accreditation of Georgia College & State University.

Colleges

Georgia College has programs of study in four colleges – the College of Arts and Sciences, the J. Whitney Bunting College of Business, the John H. Lounsbury College of Education and the College of Health Sciences.

Class Sizes

As Georgia's designated public liberal arts university, small classes that give ample opportunity for individual student attention are common. Most class sections enroll between 15 and 35 students. Seminars, tutorials and honors courses typically enroll 20 to 25 students with three faculty facilitators.

Total Economic Impact Locally

The economic impact of the university on a six-county region is calculated to be more than \$266 million, according to a study released in 2016 by the University System of Georgia.

Tuition and Fees Fiscal Year 17-18

Tuition and fees for a full-time undergraduate student who is a resident of the state of Georgia are \$4,673 per semester. Out-of-state tuition for full-time undergraduate students is \$14,030 per semester.

Vision, Values and Mission

Vision

Georgia College will be a nationally preeminent public liberal arts university.

Values

The Georgia College experience, which is rooted in the liberal arts and provides the foundation for a lifetime of learning, growth and academic excellence, is based on these shared values:

- The pursuit of knowledge and truth for the public good;
- The transformative effect of service, leadership and collaborative engaged learning experiences both in and beyond the classroom;
- Ethical principles including integrity, altruism, reason, respect and responsibility in discourse and actions;
- Diversity and inclusion in all forms.

Mission

Georgia College is the state's only designated public liberal arts university.

We fulfill this mission through a commitment to:

An Expansive Educational Experience.

We challenge our students through exemplary teaching. The Georgia College student will think clearly and critically in creatively addressing social issues.

Undergraduate study encompasses multi-disciplinary intellectual encounters with both enduring and contemporary questions, intensive study in the major, exposure to artistic endeavors, opportunities for scholarly research and capstone experiences that integrate and apply learning.

Post-baccalaureate programs bridge the gap between theory and practice with a focus on regional needs, preparing graduates for professional advancement, lifelong intellectual pursuits and informed participation in today's complex society.

Highly Intentional Engagement.

We collaborate with community partners to address mutually identified needs while advancing students' academic and civic learning, in crafting informed, global citizens ready to serve the public good. Engagement opportunities include undergraduate research, study abroad, internships, community service and leadership experiences, both in and outside the classroom.

Diversity and Inclusive Excellence.

We foster a sense of belonging within a campus community that values diversity of intellectual thought, experiences and identifications. Georgia College faculty, staff and students intentionally embrace inclusivity to advance excellence through diversity.

Preparation for Leadership.

We encourage all students to develop a breadth of leadership competencies, including self-awareness, empathy for cultural differences and effective interpersonal communication. Georgia College students become leaders through engagement with purposeful curricular and co-curricular leadership experiences.

-Approved by the Board of Regents October 2017

Strategic Directions 2016 – 2021

On Nov. 9, 2015, President Dorman charged the Strategic Planning Steering Committee and the chairs of the 13 subcommittees with the task of developing a strategic plan to position Georgia College for preeminence as a public liberal arts institution. Each strategic planning subcommittee was asked to address the question: What would have to happen to make Georgia College the preeminent public liberal arts institution in the future? An overarching projection of the scenario in 10 years (2025) was provided to the subcommittees, and the subcommittees were asked to consider this possible future while preparing a strategic plan to serve the university from 2016-2021.

As a result of the Strategic Planning Steering Committee's work, the following Goals and Initiatives were proposed:

Goal 1: Recruit, admit, enroll, retain and graduate highly-qualified and diverse undergraduate students.

Goal 2: Develop and implement distinctive and transformative undergraduate curricular and co-curricular experiences. Transformative experiences include but are not limited to: undergraduate research; creative projects; study abroad; service learning; community-based learning; leadership development; diversity and global learning; and field and clinical-based practica, apprenticeships, preceptorships and internships.

Goal 3: Offer a limited number of exceptional quality graduate programs that are highly relevant to workforce demand and supportive of the university mission.

Goal 4: Align resources through generation, redirection, prioritization, cost containment and stewardship to address strategic priorities.

Goal 5: Enhance a professional environment that encourages the recruitment, retention and success of an exemplary and diverse faculty and staff.

Goal 6: Strengthen community and regional ties through service, research, programs and partnerships that enhance economic, educational and cultural opportunities to improve the quality of life for citizens of Milledgeville/Baldwin County and the middle Georgia region.



Social Grooming

WYLEY DUFFEY | CLASS OF 2014

Georgia College Senior Administrative Officers – Fall 2017

President

Provost and Senior Vice President for Academic Affairs

Vice President for Finance and Administration

Vice President for Student Affairs

Vice President for University Advancement

Dr. Steve M. Dorman

Dr. Kelli Brown

Ms. Susan Allen

Dr. Bruce Harshbarger

Ms. Monica Delisa

Georgia College Deans – Fall 2017

College of Arts and Sciences

J. Whitney Bunting College of Business

John H. Lounsbury College of Education

College of Health Sciences

Mr. Kenneth Procter

Dr. Dale Young

Dr. Joseph Peters

Dr. Sandra Gangstead



Hope

MAGGIE WHEELER | CLASS OF 2020



USG ORGANIZATIONAL CHART

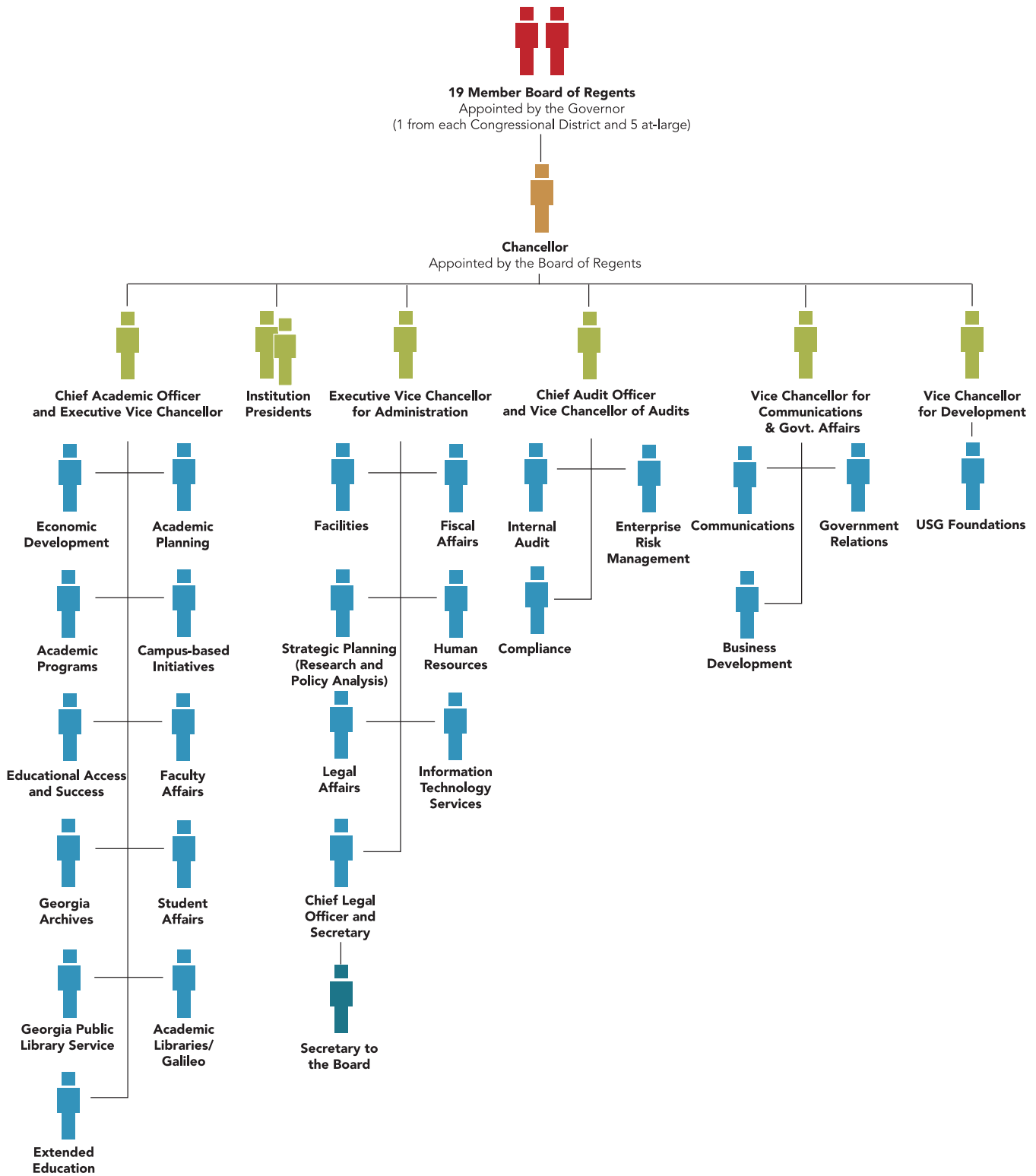

The Georgia College & State University Foundation 2017-2018 Trustees

NAME/ADDRESS	BUSINESS	COMMITTEES
SUSAN ALLEN Milledgeville, GA	VP Finance and Administration, Georgia College	Investment, LLC V, Executive
DON BEASLEY Athens, GA	Principal, Trademark Capital	Investment
ROB BETZEL, '99 Macon, GA	CEO, Infinity Network Solutions	Finance
LES CALLAHAN Atlanta, GA	President, First Colony Financial Corp.	Executive Investment, Chair Real Property
MARIE CHISHOLM-BURNS, '89 Memphis, TN	Dean and Professor, College of Pharmacy, Univ. of TN Health Sciences	Finance
DEREK CHITWOOD, '07 Watkinsville, GA	Owner/Founder Peach State Pride	Real Property
PIERRE CLEMENTS, '86 Jonesboro, GA	Senior Director, Global National Accounts Food & Beverage Sector, W.W. Grainger	Board Chair, Executive
MAX CROOK Macon, GA	Retired, Morgan Keegan & Company, Inc.	Real Property, Chair, Executive, Audit, Property II & V LLC
SANDRA DEAL, '63, '66 Atlanta, GA	First Lady, State of Georgia	
MONICA DELISA Milledgeville, GA	Vice President Advancement, Georgia College	Executive Director
STEVE DORMAN Milledgeville, GA	President, Georgia College	Executive
LARRY EDWARDS Milledgeville, GA	National Accounts Manager, Sigma Plastics	Executive, Investment
MIKE GARRETT, '76 Madison, GA	Retired, Georgia Power	Board Vice Chair, Investment
ELLEN GOODRICH Milledgeville, GA	Retired, RN, MSN	Fundraising
ALEX GREGORY, '78, '79 Marietta, GA	Chairman of the Board, President & CEO, YKK Corporation of America	Fundraising, Chair, Executive
BILL JONES, '86 Milledgeville, GA	Market President Citizens Bank of the South	Finance Chair, Executive
KIM MARTIN, '82 Manhasset, NY	Chief Strategy Officer Meredith Corporation	Fundraising

NAME/ADDRESS	BUSINESS	COMMITTEES
GEORGE MARTINEZ, '83, '91 Milledgeville, GA	Physician, Milledgeville Medical Center	Investment
BUTLER RAINES, '99 Atlanta, GA	Head of Product Sales Loft	Investment
ROY ROBINSON, '91 Atlanta, GA	President/CEO, The R.B. Robinson Company	
RICHARD RUSSELL Winder, GA	Attorney, Leuder Law	Trustee Development
MARK SANDERS Atlanta, GA	President, Sanders & Associates	Trustee Development
MARIA SHEFFIELD, '95, '97 Nashville, TN	General Counsel, Caterpillar Financial	Finance
RICHARD SIMS Milledgeville, GA	Owner, Pearl Lane Partners, LLC	Board Treasurer, Audit & Finance, Executive
DANIEL SLAGLE, '88 Macon, GA	Director, Sales Support & Order Management SE Region, Cox Communications	Fundraising
TED SMITH McIntyre, GA	President/CEO/Owner, Arcilla Mining & Land Company	Property II & V, LLC, Chair, Executive
MORGAN STALLINGS, '03 Lilburn, GA	Director, McKesson Technology Solutions	Fundraising
SUSAN STEWART, '70 Alpharetta, GA	Owner, S. Stewart & Associates, Inc.	Board Vice Chair, Executive
JEFF WANSLEY, '87 Atlanta, GA	Executive Director GCAA	Trustee Development, Vice Chair
SUSAN WARREN Atlanta, GA	Community Volunteer	Fundraising



Mictecacihuatl

CELESTE RODRIGUEZ | CLASS OF 2018



Rendition of Honoré Daumier's "La Femme de Ménage"

JAMIE PFEIFER | CLASS OF 2019



ADMISSIONS

2017 Quick Facts

Admissions

1185

Average First-Time, Full-Time
Freshmen SAT Score

1,441

New First-Time, Full-Time
Freshmen Enrolled

299

New Undergraduate
Transfers

288

Number of Georgia High Schools
our First-Time, Full-Time
Freshmen Came From

258

Admitted and Enrolled
Graduate Students



First-Time, Full-Time Freshmen* Fall Terms 2007-2017

Fall Term	Applied**	Accepted	% of Applied Accepted	Enrolled***	% of Applied Enrolled	% of Accepted Enrolled
2007	2,876	2,157	75%	1,198	42%	56%
2008	3,384	2,311	68%	1,177	35%	51%
2009	3,662	2,526	69%	1,206	33%	48%
2010	3,646	2,578	71%	1,202	33%	47%
2011	3,429	2,645	77%	1,204	35%	46%
2012	3,607	2,748	76%	1,304	36%	47%
2013	3,793	2,882	76%	1,395	37%	48%
2014	3,964	3,034	77%	1,463	37%	48%
2015	3,967	3,002	76%	1,473	37%	49%
2016	3,980	3,364	85%	1,379	35%	41%
2017	4,089	3,235	79%	1,441	35%	45%

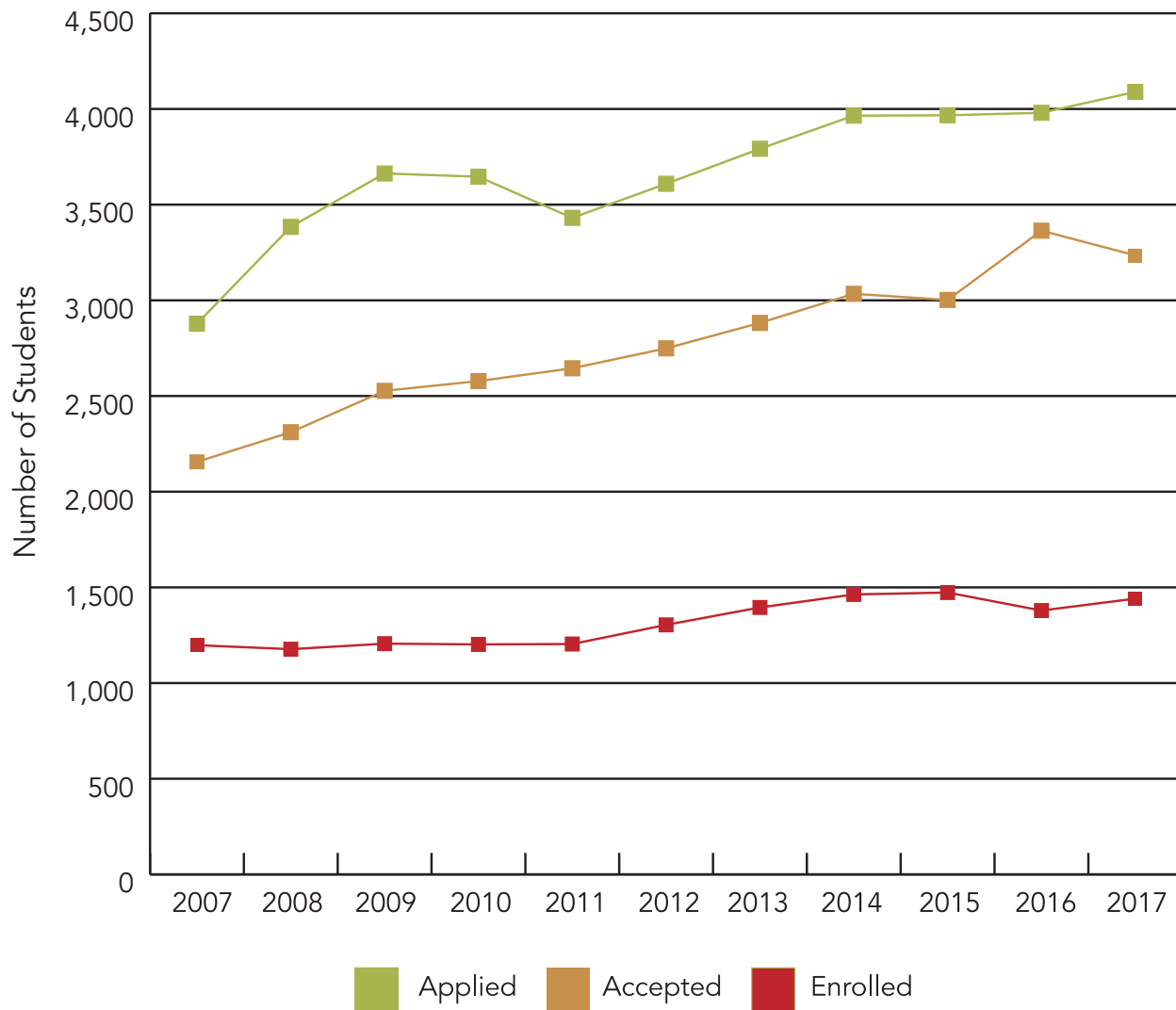

* First-Time, Full-Time Freshmen include summer and fall matriculants and does not include applications moved to another semester.

** Decision has been made

*** Integrated Postsecondary Education Data System (IPEDS) First-Time/Full-Time Cohort

Mean Scholastic Aptitude Test (SAT) Scores of First-Time, Full-Time Freshmen* Fall Terms 2010-2016 using SAT scoring through Fall 2016

Fall Term	Number of Scores	Critical Reading Score			Mathematics Score			Total Score		
		GC Mean	Nat'l Mean	State Mean	GC Mean	Nat'l Mean	State Mean	GC Mean	Nat'l Mean	State Mean
2010	899	577	500	488	579	515	490	1156	1015	978
2011	766	578	497	485	577	514	487	1155	1011	972
2012	881	580	496	488	581	514	489	1161	1010	977
2013	795	583	496	490	581	514	487	1164	1010	977
2014	740	584	497	488	574	513	485	1158	1010	973
2015	672	585	495	490	579	511	485	1164	1006	975
2016	557	576	494	493	571	508	490	1147	1002	983

Mean Scholastic Aptitude Test (SAT) Scores of First-Time, Full-Time Freshmen* Fall Terms 2017 using SAT scoring Fall 2017 to present

Fall Term	Number of Scores	Critical Reading Score			Mathematics Score			Total Score		
		GC Mean	Nat'l Mean	State Mean	GC Mean	Nat'l Mean	State Mean	GC Mean	Nat'l Mean	State Mean
**2017	571	612	533	535	589	527	515	1202	1060	1050

* First-Time, Full-Time Degree-Seeking Freshmen entering in fall terms

** New SAT with 67 Old SAT Scores (pre-2016 SAT) converted to New SAT

Note: Due to rounding, the Georgia College Total Score may not equal the sum of the Georgia College Critical Reading and Math Scores.

Source: Office of Institutional Research and Effectiveness, Mid-Term Census Snapshot, The College Board 2017 Profile of College-Bound Seniors
<https://reports.collegeboard.org/pdf/2017-total-group-sat-suite-assessments-annual-report.pdf>

<https://reports.collegeboard.org/pdf/2017-georgia-sat-suite-assessments-annual-report.pdf>

<https://collegereadiness.collegeboard.org/pdf/higher-ed-brief-sat-concordance.pdf>

ACT Test Scores of First-Time, Full-Time Freshmen* Fall Terms 2013-2017

Fall Term	Number of Scores	Georgia College				ACT Composite		
		ACT English	ACT Math	ACT Reading	ACT Science	GC Mean	Nat'l Mean	State Mean
2013	738	25	24	26	24	25	21	21
2014	835	25	24	26	24	25	21	21
2015	916	25	24	26	25	25	21	21
2016	867	25	24	26	25	25	21	21
2017	739	26	24	27	25	25	21	21

* First-Time, Full-Time Degree-Seeking Freshmen entering in fall terms

Source: Office of Institutional Research and Effectiveness, Mid-Term Census Snapshot,
 The Condition of College & Career Readiness 2017 National

http://www.act.org/content/dam/act/secured/documents/cccr2017/CCCR_National_2017.pdf

Georgia High Schools of First-Time, Full-Time Freshmen* Fall 2017

School	Students		
Lambert High School-Suwanee.....	45	Collins Hill High School.....	14
McIntosh High School.....	25	Greenbrier High School.....	14
Starr's Mill High School.....	25	Alpharetta High School.....	13
West Forsyth High School.....	25	North Gwinnett High School.....	13
Milton High School.....	24	Oconee County High School.....	13
South Forsyth High School.....	23	Whitewater High School.....	13
Chattahoochee High School.....	22	Glynn Academy.....	12
George Walton Comprehensive HS.....	22	Houston County High School.....	12
Lassiter High School.....	22	Stratford Academy.....	12
Alan C. Pope High School.....	21	North Forsyth High School.....	11
Brookwood High School.....	21	Vidalia High School.....	11
Mill Creek High School.....	21	Walnut Grove High School.....	11
Peachtree Ridge High School.....	21		
Johns Creek HS - Fulton Co.....	20	Subtotal, 34 Georgia High Schools, 11 or more	617
Cambridge High School.....	18	Subtotal, 254 Georgia High Schools, 10 or fewer..	784
Saint Pius X Catholic HS.....	18		
Lakeside High School-Evans.....	17	Total	1401
North Oconee High School.....	17		
Lakeside High School-Atlanta.....	16		
Roswell High School.....	16	* First-Time, Full-Time Freshmen include summer and fall matriculants, IPEDS Cohort	
Centennial High School.....	15	Source: Office of Institutional Research and Effectiveness, Mid-Term Census Snapshot	
Cherokee High School.....	14		



1976

JACOB CAIN | CLASS OF 2020

Undergraduate Transfers Fall Terms 2007-2017

Fall Term	Applied*	Accepted	% of Applied Accepted	Enrolled**	% of Applied Enrolled	% of Accepted Enrolled
2007	753	629	84%	385	51%	61%
2008	749	619	83%	367	49%	59%
2009	853	697	82%	410	48%	59%
2010	819	622	76%	371	45%	60%
2011	691	568	82%	356	52%	63%
2012	677	569	84%	321	47%	56%
2013	597	533	89%	318	53%	60%
2014	606	537	89%	320	53%	60%
2015	535	456	85%	277	52%	61%
2016	556	488	88%	316	57%	65%
2017	515	460	89%	299	58%	65%

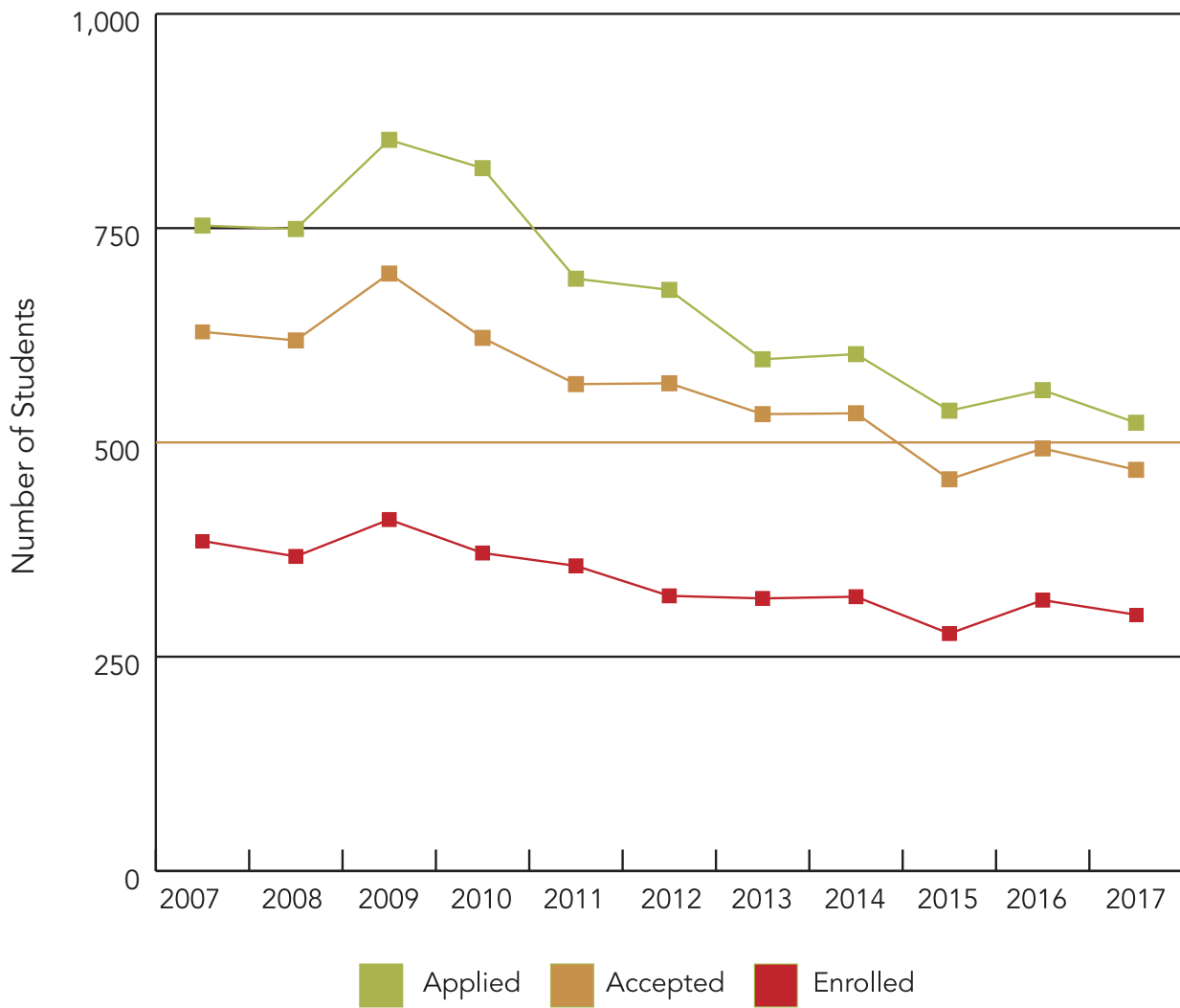

* As defined by Georgia College Enrollment Management, an application decision has been made and does not include applications moved to another semester.

** Enrolled New Transfers as defined by USG

Source: Office of Institutional Research and Effectiveness, Mid-Term Census Snapshot

Colleges and Universities From Which New Undergraduate Students Transferred to Georgia College Fall 2017

College/University	Students	College/University	Students
Georgia Military College	85	Brenau University	1
Georgia State University	22	Chattahoochee Tech College	1
Middle Georgia State University	21	Chattanooga State Community College	1
Kennesaw State University	18	Clafin College	1
University of North Georgia	15	College of Charleston	1
East Georgia College	11	College of Southern Idaho	1
Armstrong State University	10	Elon University	1
Georgia Southern University	9	Emmanuel College - Georgia	1
Gordon State University	8	Fairmont State College	1
Augusta University	7	Flagler College	1
Georgia Gwinnett College	6	Gardner-Webb College	1
Abraham Baldwin Agricultural College	4	Gwinnett Technical College	1
Georgia Highlands College	4	LaGrange College	1
Valdosta State University	4	Lee University	1
Young Harris College	4	Lone Star College System	1
Clayton State University	2	Mercer University - Macon	1
College of Coastal Georgia	2	Monroe Community College	1
Columbus State University	2	Moraine Valley Community College	1
Darton College	2	North Georgia Tech College	1
Georgia Southwestern State University	2	Northern Arizona University	1
Gujarat University	2	Northern Illinois University	1
Mississippi State University	2	Palm Beach Atlantic College	1
Sandersville Technical College	2	Palm Beach Community College	1
South Georgia State College	2	Point University	1
Southern Crescent Tech College	2	Reinhardt College	1
Toccoa Falls College	2	Santa Monica College	1
University of Alabama	2	Savannah College of Art And Design	1
University of West Georgia	2	Savannah Technical College	1
West Georgia Technical College	2	Stephens College	1
Anderson University	1	Truett-McConnell College	1
Athens Technical College	1	Tusculum College	1
Atlanta Metropolitan College	1	University of Texas - Arlington	1
Bainbridge College	1	University of Tennessee at Knoxville	1
Belmont University	1	University of Louisville	1
Berry College	1	University of New Orleans	1
Birmingham-Southern College	1	Wake Technical Community College	1
		Total New Transfers	299

Source: Office of Institutional Research and Effectiveness, Mid-Term Census Snapshot

Graduate School Admissions Fall Terms 2007-2017

Fall Term	Applied	Accepted	% of Applied Accepted	Enrolled	% of Applied Enrolled	% of Accepted Enrolled
2007	513	470	92%	371	72%	79%
2008	591	520	88%	391	66%	75%
2009	580	498	86%	352	61%	71%
2010	531	436	82%	330	62%	76%
2011	547	448	82%	325	59%	73%
2012	491	404	82%	287	58%	71%
2013	473	363	77%	267	56%	74%
2014	471	372	79%	272	58%	73%
2015	450	379	84%	276	61%	73%
2016	421	386	92%	309	73%	80%
2017	355	322	91%	258	73%	80%

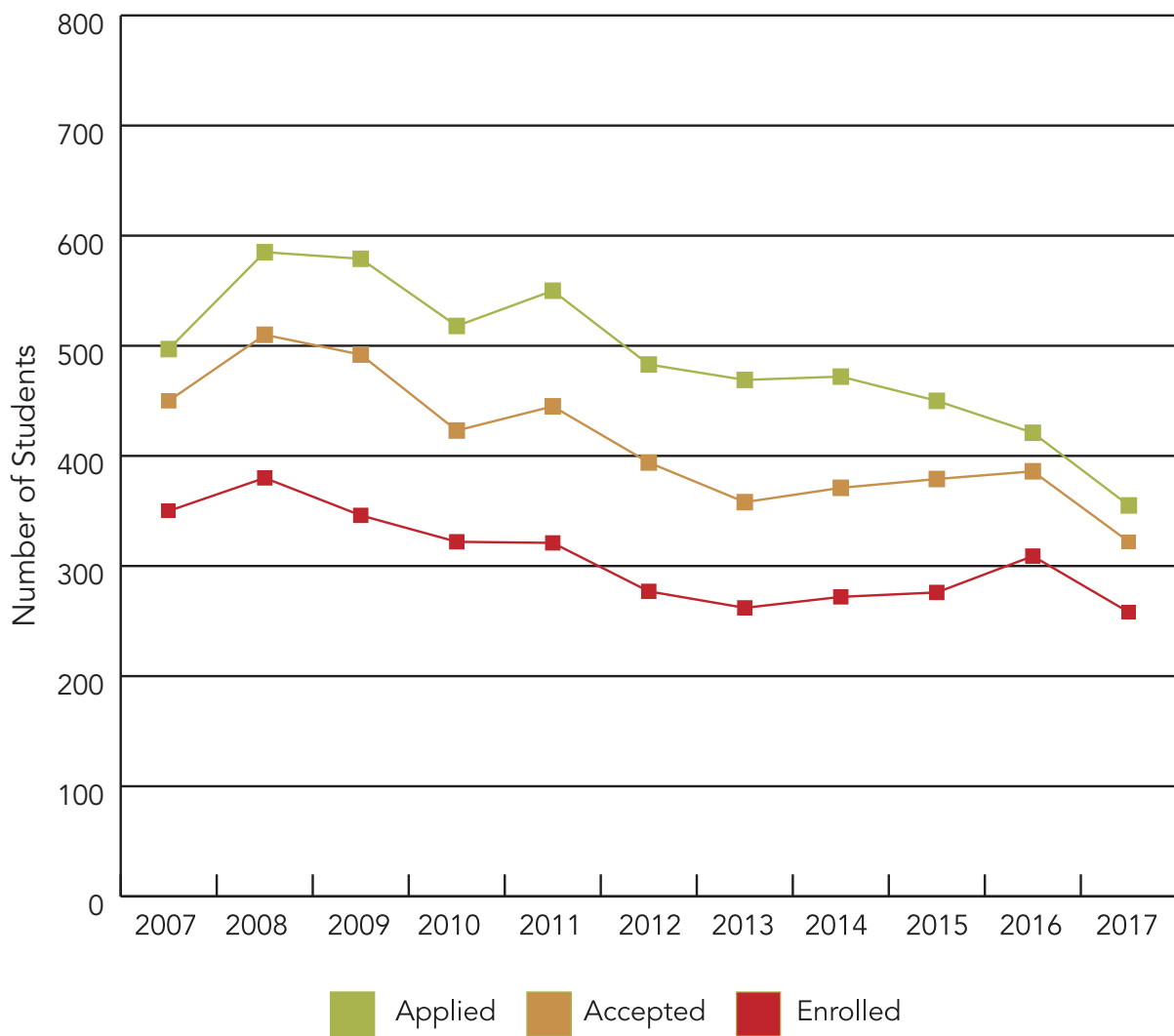

* As defined by Georgia College Enrollment Management, an application decision has been made and does not include applications moved to another semester.

Source: Office of Institutional Research and Effectiveness, Mid-Term Census Snapshot.

Average Entrance Test Scores of Accepted and Enrolled Graduate Students Fall 2007-2017

Fall Term	GRE Verbal*	GRE Quantitative*	GRE Analytical Writing	GMAT Total
2007	151	146	4	483
2008	151	145	3.9	486
2009	152	146	3.8	490
2010	151	147	3.8	496
2011	150	145	3.8	514
2012	151	146	3.9	499
2013	149	147	3.5	473
2014	151	147	3.5	492
2015	151	147	3.7	505
2016	151	148	3.5	535
2017	150	146	3.5	499

* Test scores using the 200-800 scale with 10 point increments have been converted to the 130-170 scale using one point increments.

https://www.ets.org/s/gre/pdf/concordance_information.pdf

* As defined by Georgia College Enrollment Management, an application decision has been made and does not include applications moved to another semester.

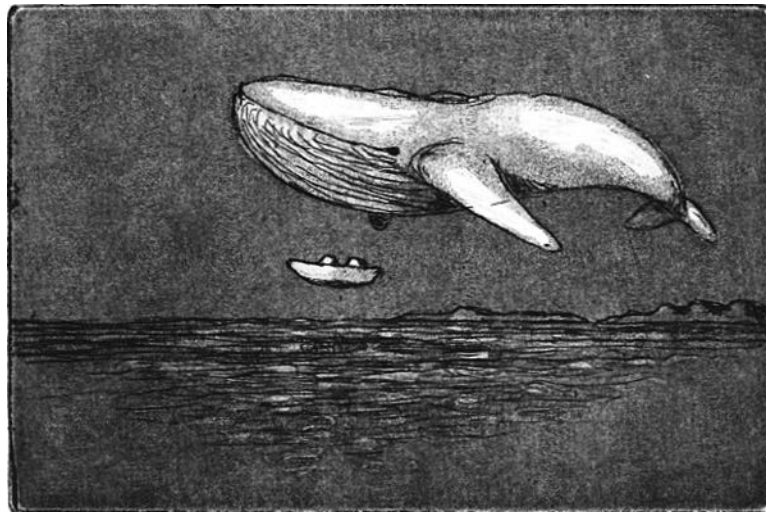

whaley dreams

ALDEN WALKER | CLASS OF 2019

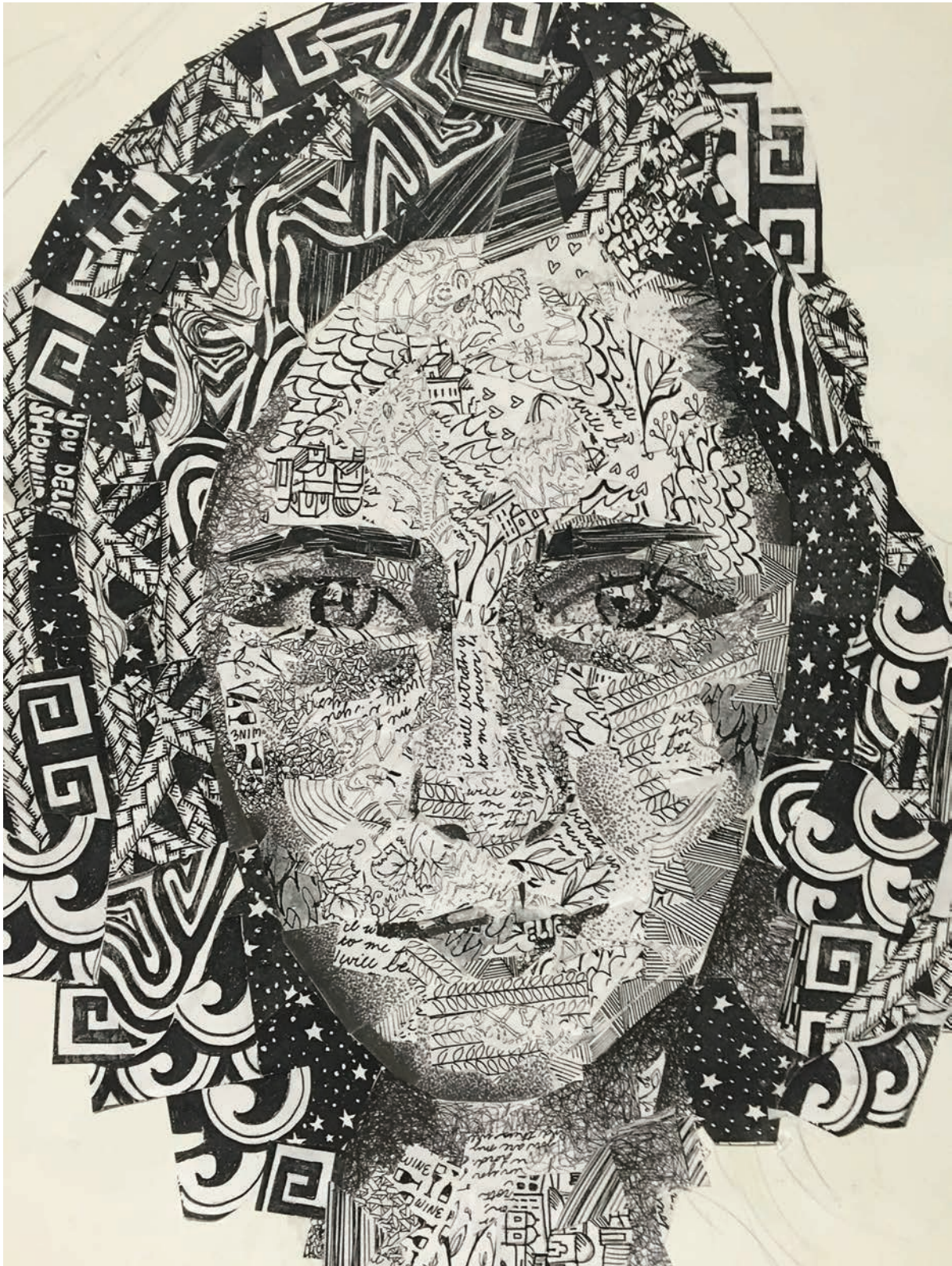

Royalty

MAGGIE WHEELER | CLASS OF 2020



ENROLLMENT

Enrollment by Class

Academic Level	Student Level	Fall 2008	Fall 2009	Fall 2010	Fall 2011	Fall 2012	Fall 2013	Fall 2014	Fall 2015	Fall 2016	Fall 2017
Undergraduate	Joint Enrollment	26	41	64	44	49	58	52	58	82	74
	Freshman	1,588	1,575	1,563	1,493	1,574	1,613	1,706	1,714	1,609	1,608
	Sophomore	1,340	1,388	1,348	1,319	1,287	1,390	1,462	1,551	1,586	1,479
	Junior	1,219	1,251	1,335	1,304	1,225	1,249	1,300	1,316	1,373	1,421
	Senior	1,282	1,362	1,373	1,440	1,399	1,382	1,358	1,347	1,358	1,353
	Other Undergraduates*	35	27	32	35	34	37	49	50	39	52
	Total	5,490	5,644	5,715	5,635	5,568	5,729	5,927	6,036	6,047	5,987
Graduate	Graduate-Master's	799	829	877	838	732	684	702	677	683	762
	Graduate-Education Specialist	121	104	115	126	109	112	107	139	128	132
	Graduate-Doctoral Degree	0	0	0	0	6	14	17	22	24	37
	Other Graduates*	96	56	30	37	29	12	19	15	33	34
	Total	1,016	989	1,022	1,001	876	822	845	853	868	965

Grand Total 6,506 6,633 6,737 6,636 6,444 6,551 6,772 6,889 6,915 6,952

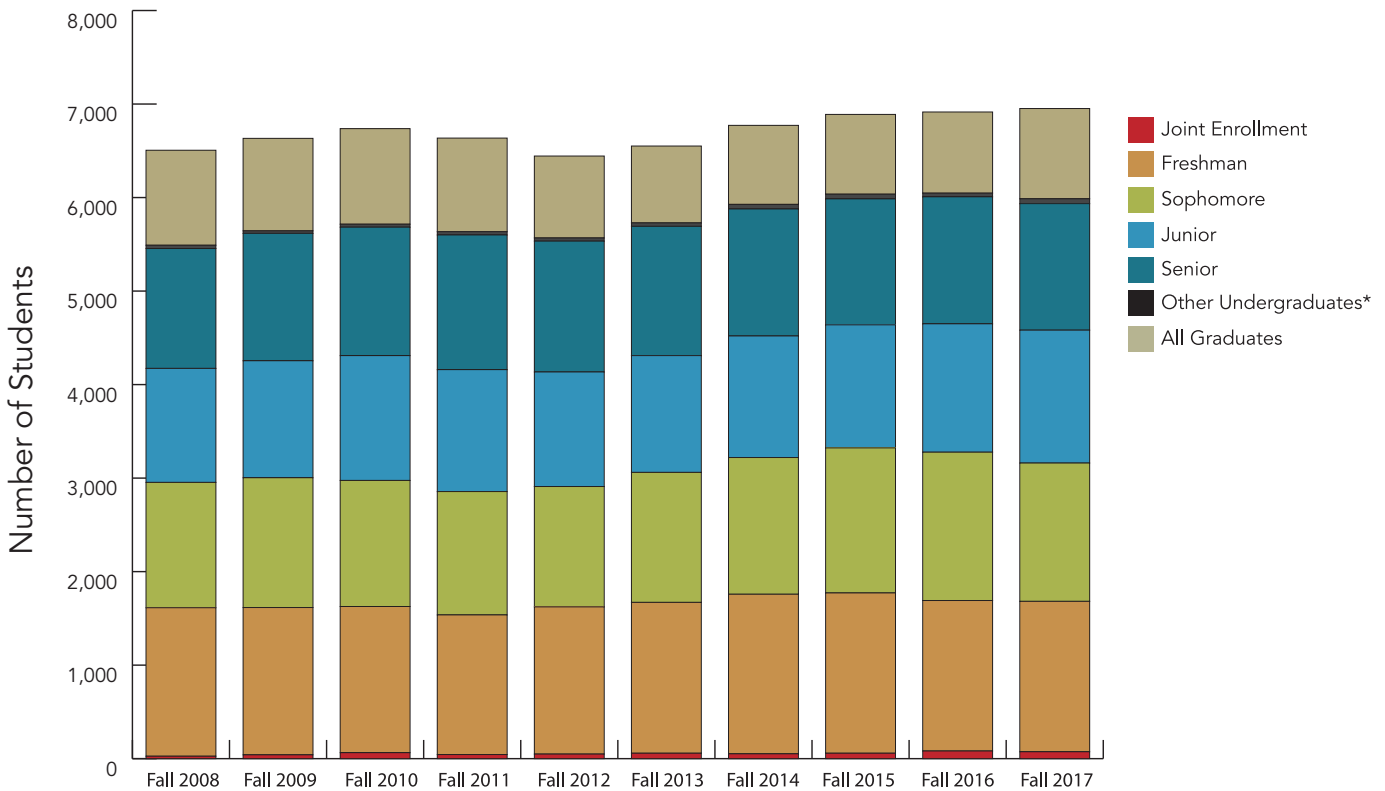

*Other undergraduates and graduates include transient, non-degree seeking and post-baccalaureate.

Source: Office of Institutional Research and Effectiveness, Mid-Term Census Snapshot

Characteristics of Enrolled Students by Class, Fall 2017

	Undergraduate										Graduate				Grand Total
	Joint Enrollment	Freshman	Sophomore	Junior	Senior	Undergraduates*	Other	Total	Graduate-Master's	Education Specialist	Doctoral Degree	Graduate-Other Graduates*	Total		
Total Class	74	1,608	1,479	1,421	1,353	52	5,987	762	132	37	34	965,6952			
Matriculation Status															
Continuing	27	177	1,275	1,319	1,345	8	4,151	551	130	37	25	743,4894			
New Matriculant	47	1,393	50	3	0	44	1,537	211	2	0	9	222,1759			
New Transfer	0	38	154	99	8	0	299	0	0	0	0	0,299			
Total	74	1,608	1,479	1,421	1,353	52	5,987	762	132	37	34	965,6952			
Registration Status															
Full-Time	8	1,581	1,402	1,316	1,112	23	5,442	249	54	3	1	307,5749			
Part-Time	66	27	77	105	241	29	545	513	78	34	33	658,1,203			
Full-Time Equivalent	36	1,595	1,462	1,390	1,278	35	5,795	586	117	28	16	747,6,543			
Total	74	1,608	1,479	1,421	1,353	52	5,987	762	132	37	34	965,6952			
Gender															
Female	42	1,011	924	878	836	36	3,727	485	99	35	30	649,4,376			
Male	32	597	555	543	517	16	2,260	277	33	2	4	316,2,576			
Total	74	1,608	1,479	1,421	1,353	52	5,987	762	132	37	34	965,6952			
Residence Status - Fees															
In-State	70	1,594	1,466	1,397	1,329	28	5,884	671	129	34	33	867,6,751			
Out-of-State	4	5	7	18	17	3	54	56	3	3	0	62,116			
Out-of-State Fee Waived	0	9	6	6	7	21	49	35	0	0	1	36,85			
Total	74	1,608	1,479	1,421	1,353	52	5,987	762	132	37	34	965,6952			
Age															
17 or under	65	12	0	0	0	0	77	0	0	0	0	0,77			
18-20	9	1,583	1,355	812	42	10	3,811	0	0	0	0	0,3,811			
21-24	0	6	115	585	1,242	12	1,960	203	1	0	1	205,2,165			
25-29	0	0	8	10	44	9	71	219	16	5	4	244,315			
30-34	0	0	1	6	7	5	19	94	30	4	5	133,152			
35-39	0	0	0	3	5	3	11	93	30	5	4	132,143			
40-49	0	0	0	3	4	7	14	103	43	5	12	163,177			
50-61	0	0	0	0	6	3	9	41	11	13	5	70,79			
62 and older	0	7	0	2	3	3	15	9	1	5	3	18,33			
Total	74	1,608	1,479	1,421	1,353	52	5,987	762	132	37	34	965,6952			
Average Age	17	19	19	21	22	31	20	32	38	47	42	34,22			
Ethnic Origin/Race															
American Indian or Alaskan Native	0	3	3	0	3	0	9	1	0	0	0	1,10			
Asian	3	21	22	20	22	1	89	18	0	0	1	20,1090			
Black or African American	21	70	91	74	76	8	340	159	50	11	18	238,578			
Hispanic or Latino	3	87	88	70	74	0	322	36	3	1	0	40,362			
Native Hawaiian or Other Pacific Islander	0	1	1	0	1	0	3	1	1	0	0	2,5			
Nonresident Alien	0	8	4	8	9	20	49	7	2	0	1	10,59			
Two or more races	1	52	42	46	32	0	173	20	1	0	0	21,194			
Unknown	0	3	8	1	3	2	17	1	0	0	0	1,18			
White	46	1,363	1,220	1,202	1,133	21	4,985	519	75	24	14	632,5,617			
Total	74	1,608	1,479	1,421	1,353	52	5,987	762	132	37	34	965,6952			

*Other undergraduates and graduates include transient, non-degree seeking and post-baccalaureate student levels.

Source: Office of Institutional Research and Effectiveness, Mid-Term Census Snapshot

Duplicated Enrollment by College and Major Fall 2017

College of Arts and Sciences

Major	Undergraduate	Graduate	Total
Art	105	0	105
Biology	412	25	437
Chemistry	84	0	84
Creative Writing	0	30	30
Criminal Justice	124	15	139
English	157	13	170
Enrichment	0	3	3
Environmental Sciences	99	0	99
French	5	0	5
Geographic Information Science	6	0	6
Geography	18	0	18
History	82	4	86
Liberal Studies	31	0	31
Mass Communication	343	0	343
Mathematics	62	0	62
Music	20	0	20
Music Education	29	3	32
Philosophy	31	0	31
Physics	127	0	127
Political Science	131	0	131
Psychology	352	0	352
Public Administration	0	82	82
Rhetoric	30	0	30
Sociology	54	0	54
Spanish	25	0	25
Theatre	56	0	56
Undeclared	241	0	241
World Languages and Cultures	5	0	5
Total	2,629	175	2,804

College of Business

Major	Undergraduate	Graduate	Total
Accounting	222	34	256
Business Administration	0	67	67
Computer Science	117	0	117
Economics	103	0	103
Logistics and Supply Chain Mgmt.	0	79	79
Management	352	0	352
Management Information Systems	169	35	204
Marketing	422	0	422
Undeclared: Business Track	223	0	223
Total	1,608	215	1,823

Note: 0s added for readability. Does not imply offering.

Source: Office of Institutional Research and Effectiveness, Mid-Term Census Snapshot

Duplicated Enrollment by College and Major Fall 2017

College of Education

Major	Undergraduate	Graduate	Total
Curriculum and Instruction	0	17	17
Early Childhood Education	76	11	87
Education	0	19	19
Educational Leadership	0	75	75
Instructional Technology	0	30	30
Library Media	0	10	10
Middle Grades Education	45	39	84
Non-Degree Instructional Tech	0	1	1
Non-Degree Library Media	0	5	5
Secondary Teacher Education	0	68	68
Special Education	74	42	116
Teacher Leadership	0	43	43
Undeclared: Early Child Ed. Track	134	0	134
Undeclared: Middle Grade Ed. Track	27	0	27
Undeclared: Special Education Track	42	0	42
Total	398	360	758

College of Health Sciences

Major	Undergraduate	Graduate	Total
Art Therapy	0	9	9
Athletic Training	36	0	36
Community Health	13	0	13
Enrichment	0	1	1
Exercise Science	421	0	421
Family Nurse Practitioner	0	72	72
Health and Human Performance	0	41	41
Kinesiology/Physical Education	0	11	11
Music Therapy	58	12	70
Nurse Educator	0	7	7
Nursing	221	0	221
Nursing Practice	0	37	37
Nursing, RN-BSN	5	0	5
Outdoor Education	31	0	31
Post-MSN Family Nurse Practitioner	0	6	6
Post-MSN Psych Mental Health Practitioner	0	19	19
Public Health	128	0	128
Undeclared: Nursing Track	475	0	475
Total	1,388	215	1,603

No College Designation

Joint Enrollment	74	0	74
Non-Degree Post-Baccalaureate	5	0	5
Other Non-degree	29	0	29
Transient	22	0	22
Total	130	0	130

Grand Total	6,153	965	7,118
--------------------	--------------	------------	--------------

Note: 0s added for readability. Does not imply offering.

Source: Office of Institutional Research and Effectiveness, Mid-Term Census Snapshot

Enrolled Foreign Students by Country of Citizenship and Student Level Fall 2017

Country of Citizenship	Undergraduate	Graduate	Total
Albania	1	0	1
Argentina	1	0	1
Brazil	1	0	1
China	2	2	4
Colombia	0	1	1
Czech Republic	1	0	1
Denmark	1	0	1
Ethiopia	1	0	1
France	2	0	2
Germany	9	2	11
Hong Kong	1	0	1
Iceland	2	0	2
India	2	0	2
Italy	2	0	2
Japan	2	0	2
Korea, Republic Of	3	0	3
Nigeria	1	1	2
Pakistan	1	0	1
Russia	0	1	1
Spain	4	0	4
Sweden	5	0	5
Trinidad and Tobago	1	0	1
United Kingdom	4	0	4
Zambia	1	0	1
Grand Total	48	7	55

Source: Office of Institutional Research and Effectiveness, Mid-Term Census Snapshot

Enrollment by Place of Origin and Student Level Fall 2017

State	Undergraduate	Graduate	Total
Alabama	1	8	9
Arizona	0	1	1
Arkansas	0	1	1
Armed Forces Pacific	1	0	1
California	4	1	5
Colorado	1	0	1
Florida	8	9	17
Foreign Country	48	7	55
Georgia	5,896	891	6,787
Guam	1	0	1
Illinois	3	2	5
Indiana	0	1	1
Kansas	0	1	1
Kentucky	0	2	2
Louisiana	1	0	1
Maryland	1	1	2
Massachusetts	1	0	1
Michigan	0	1	1
Minnesota	0	3	3
Mississippi	1	1	2
N. Mariana Islands	0	1	1
New Hampshire	0	1	1
New Jersey	0	2	2
New Mexico	0	1	1
New York	1	4	5
North Carolina	2	5	7
Oregon	0	1	1
Pennsylvania	0	4	4
South Carolina	8	3	11
Tennessee	1	1	2
Texas	4	5	9
Utah	0	1	1
Vermont	1	0	1
Virginia	1	3	4
Washington	0	2	2
West Virginia	1	0	1
U.S., No State	1	1	2
Grand Total	5,987	965	6,952

Source: Office of Institutional Research and Effectiveness, Mid-Term Census Snapshot

Enrolled Georgia Residents by County of Residence and Student Level Fall 2017

	Undergraduate	Graduate	Total
Appling	6	0	6
Atkinson	1	1	2
Bacon	2	0	2
Baker	1	0	1
Baldwin	232	72	304
Banks	5	2	7
Barrow	37	3	40
Bartow	21	2	23
Ben Hill	3	2	5
Berrien	1	0	1
Bibb	187	84	271
Bleckley	15	7	22
Brantley	9	0	9
Bryan	32	3	35
Bulloch	11	5	16
Burke	16	1	17
Butts	19	3	22
Camden	7	0	7
Candler	8	1	9
Carroll	16	3	19
Catoosa	2	2	4
Charlton	4	0	4
Chatham	127	18	145
Chattooga	2	0	2
Cherokee	216	10	226
Clarke	57	15	72
Clayton	14	10	24
Cobb	450	27	477
Coffee	5	2	7
Colquitt	12	2	14
Columbia	145	20	165
Cook	0	1	1
Coweta	92	6	98
Crawford	13	8	21
Crisp	9	1	10
Dawson	6	2	8
Decatur	9	0	9
DeKalb	245	28	273
Dodge	9	3	12
Dooly	3	1	4
Dougherty	21	3	24
Douglas	29	3	32
Early	1	0	1
Effingham	27	3	30
Elbert	14	4	18
Emanuel	7	2	9
Evans	7	0	7
Fannin	3	0	3
Fayette	254	15	269
Floyd	19	4	23
Forsyth	256	5	261
Franklin	2	3	5
Fulton	769	49	818
Gilmer	1	1	2
Glascok	4	0	4
Glynn	56	4	60
Gordon	10	0	10
Grady	7	0	7

	Undergraduate	Graduate	Total
Greene	12	6	18
Gwinnett	763	44	807
Habersham	9	0	9
Hall	70	8	78
Hancock	9	6	15
Haralson	4	0	4
Harris	4	2	6
Hart	4	1	5
Henry	172	23	195
Houston	126	77	203
Irwin	1	0	1
Jackson	53	5	58
Jasper	28	4	32
Jefferson	19	5	24
Jenkins	1	0	1
Johnson	6	0	6
Jones	67	22	89
Lamar	4	3	7
Lanier	0	1	1
Laurens	66	47	113
Lee	9	2	11
Liberty	1	3	4
Lincoln	4	0	4
Lowndes	10	5	15
Lumpkin	2	0	2
Macon	1	1	2
Madison	3	0	3
Marion	0	1	1
McDuffie	14	1	15
McIntosh	2	1	3
Meriwether	3	0	3
Mitchell	3	1	4
Monroe	18	3	21
Montgomery	4	3	7
Morgan	35	8	43
Muscogee	32	5	37
Newton	88	16	104
Oconee	87	7	94
Oglethorpe	3	0	3
Paulding	23	7	30
Peach	15	11	26
Pickens	6	1	7
Pierce	4	0	4
Pike	15	4	19
Polk	2	1	3
Pulaski	7	4	11
Putnam	65	9	74
Rabun	7	0	7
Randolph	3	0	3
Richmond	47	10	57
Rockdale	44	5	49
Schley	2	0	2
Screven	1	1	2
Spalding	19	4	23
Stephens	6	0	6
Sumter	10	2	12
Taliaferro	0	1	1
Tattall	10	0	10

Enrolled Georgia Residents by County of Residence and Student Level Fall 2017

	Undergraduate	Graduate	Total
Taylor	1	3	4
Telfair	2	1	3
Terrell	3	0	3
Thomas	23	0	23
Tift	14	4	18
Toombs	20	3	23
Towns	0	1	1
Treutlen	2	3	5
Troup	12	1	13
Twiggs	8	3	11
Union	3	0	3
Upson	5	1	6
Walker	4	0	4
Walton	118	13	131
Ware	4	1	5

	Undergraduate	Graduate	Total
Warren	1	1	2
Washington	45	20	65
Wayne	9	0	9
Webster	1	0	1
Wheeler	2	2	4
White	7	0	7
Whitfield	14	2	16
Wilcox	2	0	2
Wilkes	8	1	9
Wilkinson	28	8	36
Worth	1	1	2
Unknown GA County	0	10	10
Grand Total	5,896	891	6,787

Source: Office of Institutional Research and Effectiveness, Mid-Term Census Snapshot

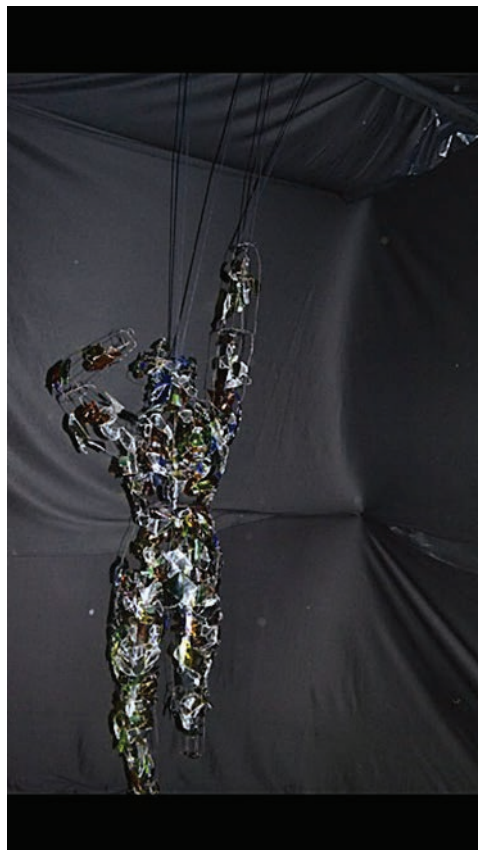

The Tension Within

MORGAN DRAWDY | CLASS OF 2020

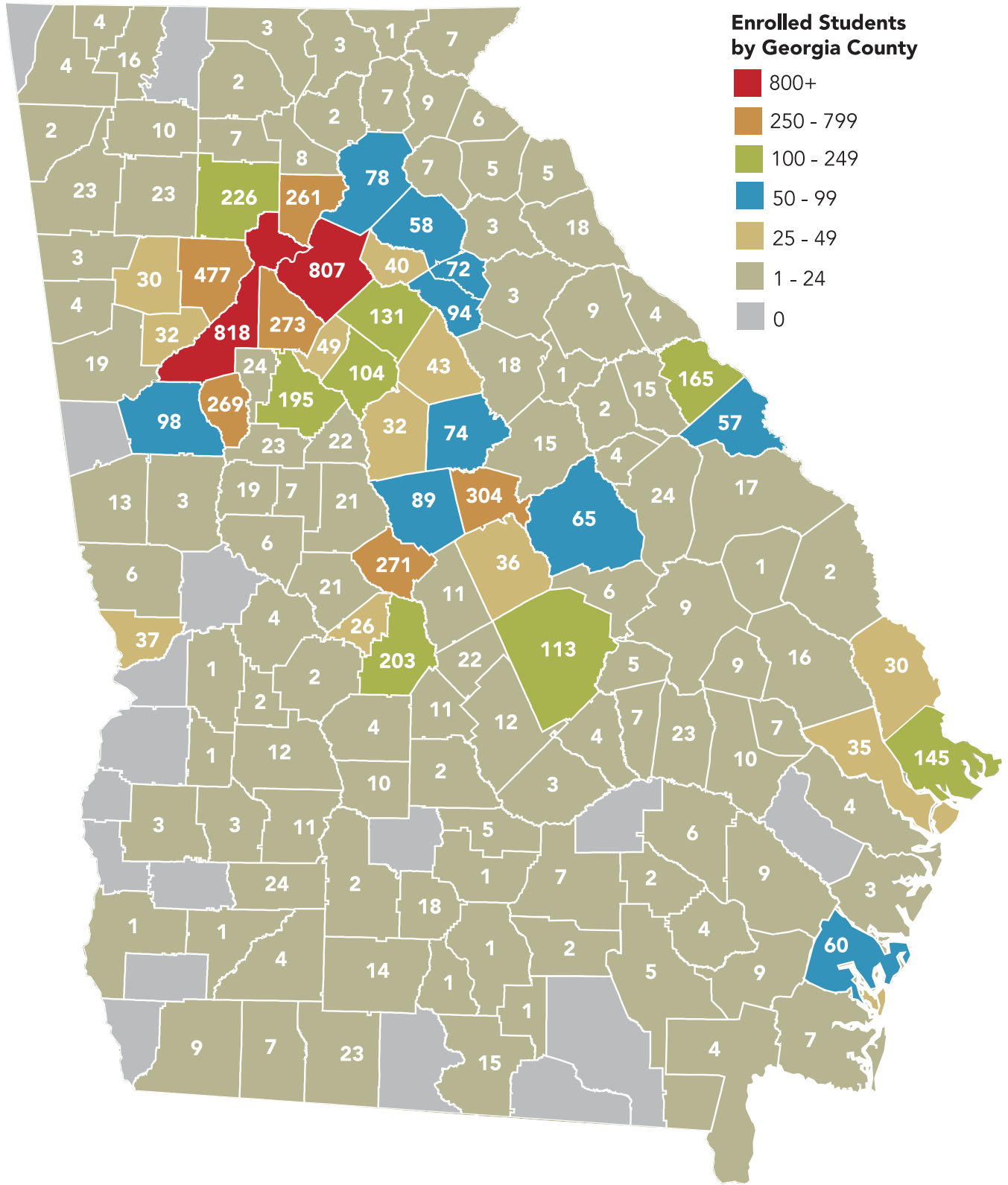

Top 20 Majors by Student Enrollment Fall 2017

Major	Undergraduate	Major	Graduate
Undeclared: Nursing Track	475	Public Administration	81
Marketing	422	Logistics and Supply Chain Mgmt.	79
Exercise Science	421	Educational Leadership	75
Biology	412	Family Nurse Practitioner	72
Management	352	Secondary Teacher Education	68
Psychology	352	Business Administration	67
Mass Communication	343	Teacher Leadership	43
Undeclared	241	Special Education	42
Undeclared: Business Track	223	Health and Human Performance	41
Accounting	222	Middle Grades Education	39
Nursing	221	Nursing Practice	37
Management Information Systems	169	Management Information Systems	35
English	157	Accounting	34
Undeclared:		Creative Writing	30
Early Child Education Track	134	Instructional Technology	30
Political Science	131	Biology	25
Public Health	128	Education	19
Physics	127	Curriculum and Instruction	17
Criminal Justice	124	Criminal Justice	15
Computer Science	117	English	13
Art	105		

Note: Enrollment counts do not include joint enrolled, transients or non-degree/certificate seeking students

Source: Office of Institutional Research and Effectiveness, Mid-Term Census Snapshot

Retention Rates for First-Time, Full-Time Undergraduates

Year	Cohort Count	1Yr	2Yr	3Yr	Percent 4Yr	5Yr	6Yr	7Yr	8Yr
1999	787	74.59	57.69	52.48	49.05	47.14	48.16	47.01	46.76
2000	820	72.44	57.32	51.34	47.44	45.49	44.76	45.37	45.61
2001	879	75.77	62.12	54.27	51.99	50.97	49.83	50.28	50.40
2002	984	75.20	56.40	51.22	47.76	44.61	44.51	45.22	45.53
2003	1,027	78.68	63.29	57.45	52.48	52.39	51.22	51.12	50.83
2004	918	84.10	70.59	65.03	62.53	61.11	61.11	62.20	62.31
2005	1,032	84.11	66.57	60.47	56.69	55.52	56.59	56.69	57.07
2006	1,137	81.79	69.66	63.06	58.49	58.40	58.66	59.01	59.10
2007	1,198	84.22	69.78	65.36	62.60	61.77	62.10	62.52	62.69
2008	1,177	84.11	72.22	65.85	61.94	61.34	61.60	62.02	61.94
2009	1,206	85.49	71.39	65.26	62.02	60.78	61.19	61.53	61.44
2010	1,202	83.11	67.72	62.15	59.15	59.73	59.98	60.07	
2011	1,204	85.80	71.76	67.36	66.20	66.03	66.45		
2012	1,304	84.74	70.94	67.18	64.19	63.50			
2013	1,395	85.52	68.60	64.01	62.01				
2014	1,463	85.92	70.06	64.80					
2015	1,473	85.13	68.09						
2016	1,379	84.19							

Note: Retention rates are not adjusted for exclusions.

Source: Office of Institutional Research and Effectiveness, Mid-Term Census Snapshot



FINANCIAL
INFORMATION

Sources of Revenue Fiscal Year 2016-17

Sources	Revenue (\$)	Percent of Total
State of Georgia		
Resident Instruction	36,000,517	25.6
Student Tuition and Fees		
Resident Instruction	55,232,322	39.3
Student Activities	5,477,627	3.9
Student Technology	1,048,683	0.7
Total Student Tuition and Fees	61,758,632	43.9
Sales, Services and Miscellaneous Sources		
Community Education	1,901,056	1.4
Teaching and Service Departments	627,107	0.4
Academic Support	106,147	0.1
Community Services	97,140	0.1
Research	98,280	0.1
Other Services	785,895	0.6
Total Sales, Services and Miscellaneous Sources	3,615,625	2.6
Gifts, Grants and Research Contracts (State, Federal and Private)*	9,066,756	6.4
Auxiliary Enterprises	27,979,261	19.9
Endowment	210,733	0.1
Capital Outlay	2,084,311	1.5
Total	140,715,835	100.0

* Includes Student Aid

Source: Georgia College Annual Expenditure Report (Includes All Fund Sources)

Distribution of Revenue by Source Fiscal Year 2016-17

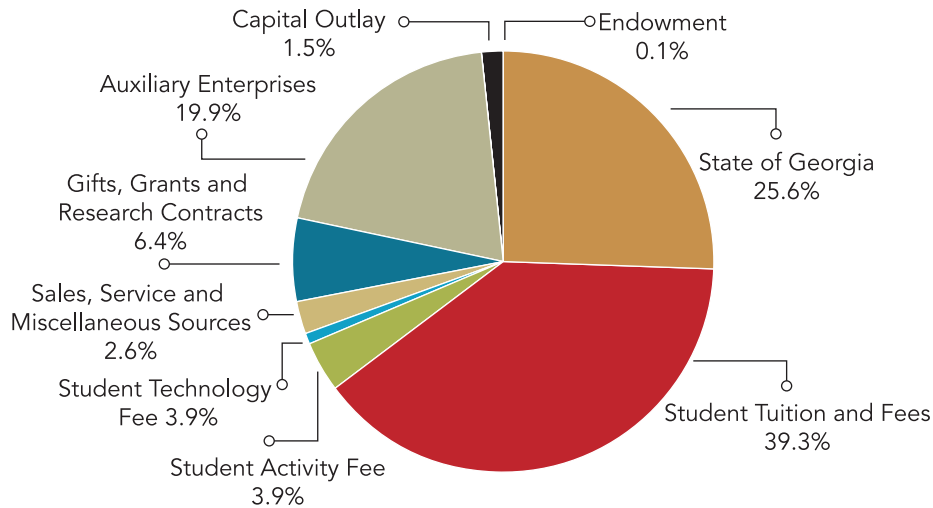

Distribution of Revenue by Source – Trend

Source	Fiscal Year				
	2012-13	2013-14	2014-15	2015-16	2016-17
State of Georgia	23.1	23.2	22.9	22.7	25.6
Student Tuition and Fees	40.2	40.0	40.7	40.0	39.3
Student Activity Fee	3.3	3.0	3.0	3.0	3.9
Student Technology Fee	0.8	0.8	0.8	0.8	0.7
Sales, Services and Misc. Revenue	1.9	1.9	2.2	2.2	2.6
Gifts, Grants, Contracts	7.1	6.8	6.8	6.5	6.4
Auxiliary Enterprises	21.6	22.1	22.2	21.3	19.9
Endowment	0.2	0.1	0.1	0.1	0.1
Capital Outlay	1.7	2.1	1.3	3.5	1.5

Source: Georgia College Annual Expenditure Report (Includes All Fund Sources)

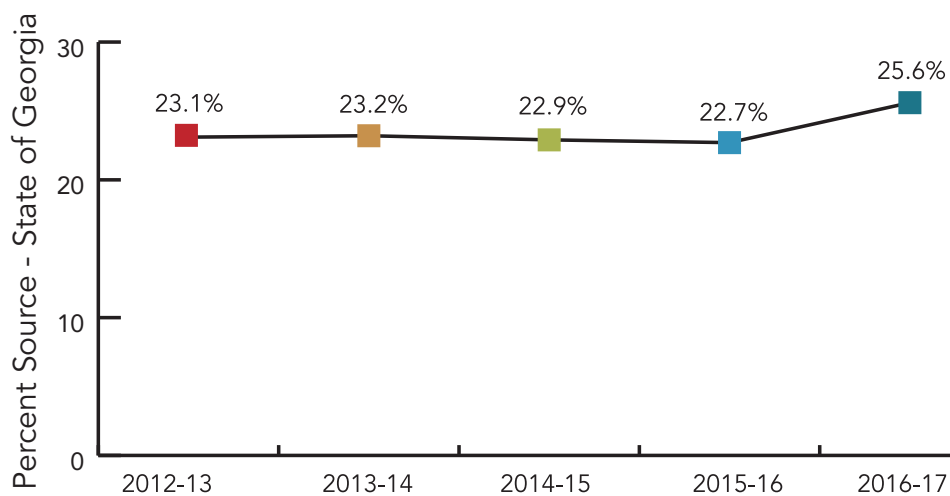
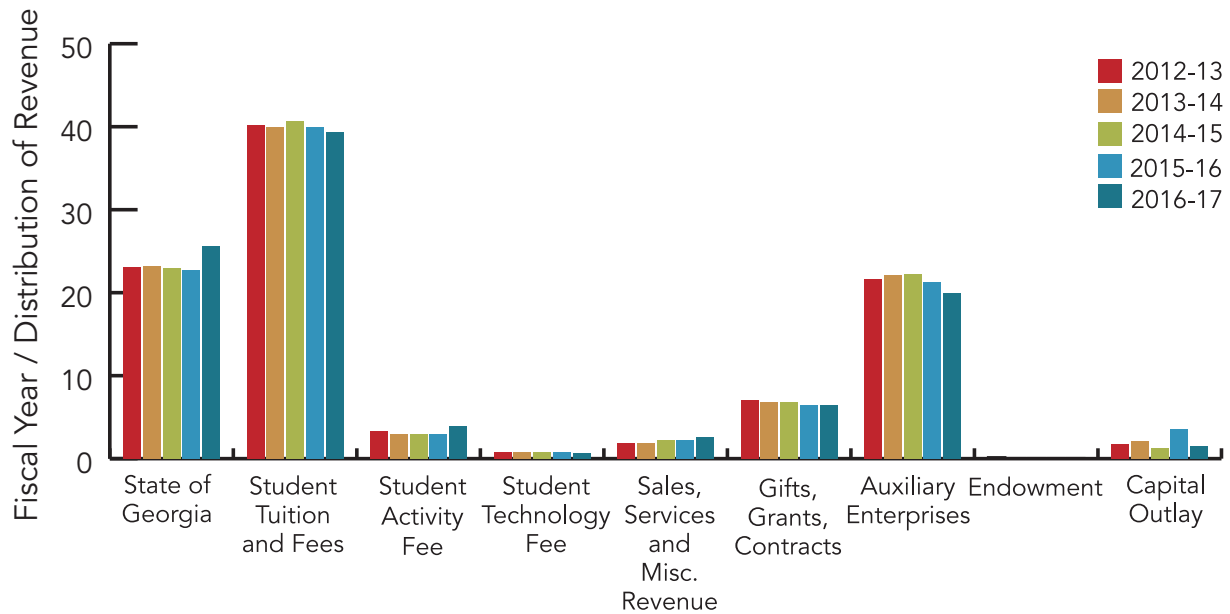

Expenditures by Function Fiscal Year 2016-17

Budgetary Function	Expenditures (\$)	Percent of Total
Instruction	42,550,051	30.5
Research	682,557	0.5
Public Service	3,316,270	2.4
Academic Support	14,566,660	10.4
Student Services	11,809,913	8.5
Institutional Support	17,345,745	12.4
Operations and Maintenance of Plant	16,109,393	11.5
Scholarships and Fellowships	6,080,537	4.4
Auxiliary Enterprises	27,063,027	19.4
Total	139,524,153	100.0

Distribution of Expenditures by Source – Trend

Source	Fiscal Year / Distribution of Expenditures				
	2012-13	2013-14	2014-15	2015-16	2016-17
Instruction	32.1	30.9	30.1	29.7	30.5
Research	0.3	0.5	0.4	0.6	0.5
Public Service	0.5	0.7	0.7	0.7	2.4
Academic Support	9.6	10.0	10.8	10.2	10.4
Student Services	7.8	7.0	7.4	7.4	8.5
Institutional Support	11.6	10.7	12.0	11.9	12.4
Operations and Maint. of Plant	11.1	12.9	12.2	13.7	11.5
Scholarships and Fellowships	4.9	5.0	4.8	4.5	4.4
Auxiliary Enterprises	22.1	22.3	21.7	21.5	19.4

Source: Georgia College Annual Expenditure Report (Includes All Fund Sources)

Distribution of Expenditures by Source Fiscal Year 2016-17

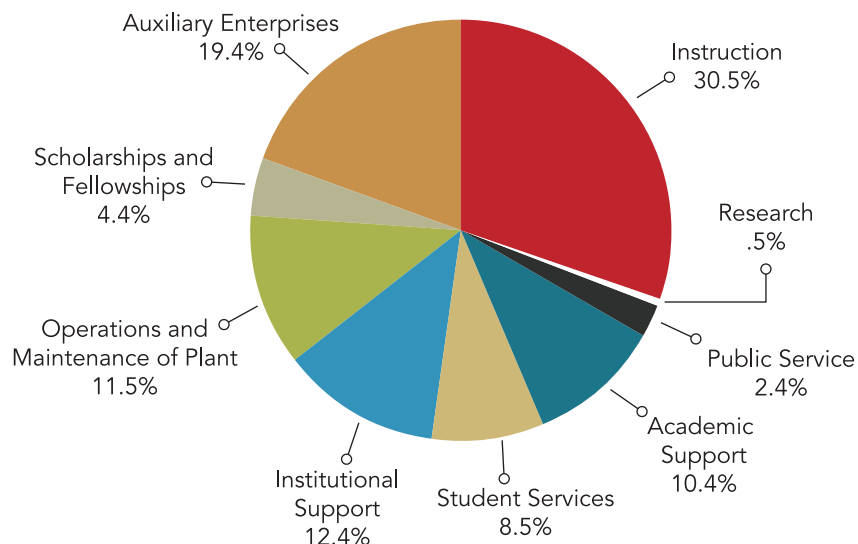

Total Sponsored Expenditures by Project Type - Trend

Source	Fiscal Year Expenditures (\$)				
	2012-13	2013-14	2014-15	2015-16	2016-17
Instruction	1,472,960	1,477,042	1,626,168	1,400,985	1,286,061
Research	87,236	132,372	115,815	379,399	251,822
Public Service	211,396	355,623	533,481	500,934	505,327
Academic Support	324,727	214,634	286,788	277,599	671,883
Student Services	12,557	38,255	101,139	90,060	104,666
Institutional Support	260,533	267,842	259,684	261,930	488,956
Operations and Maintenance of Plant	18,257	(8,258)	85,823	-	39,865
Scholarships and Fellowships	5,818,010	6,256,777	6,224,580	6,225,661	6,080,537
Auxiliary Enterprises	3,488	-	-	-	-
Total	8,209,166	8,734,288	9,233,478	9,136,567	9,429,117

Source: Georgia College Annual Expenditure Report

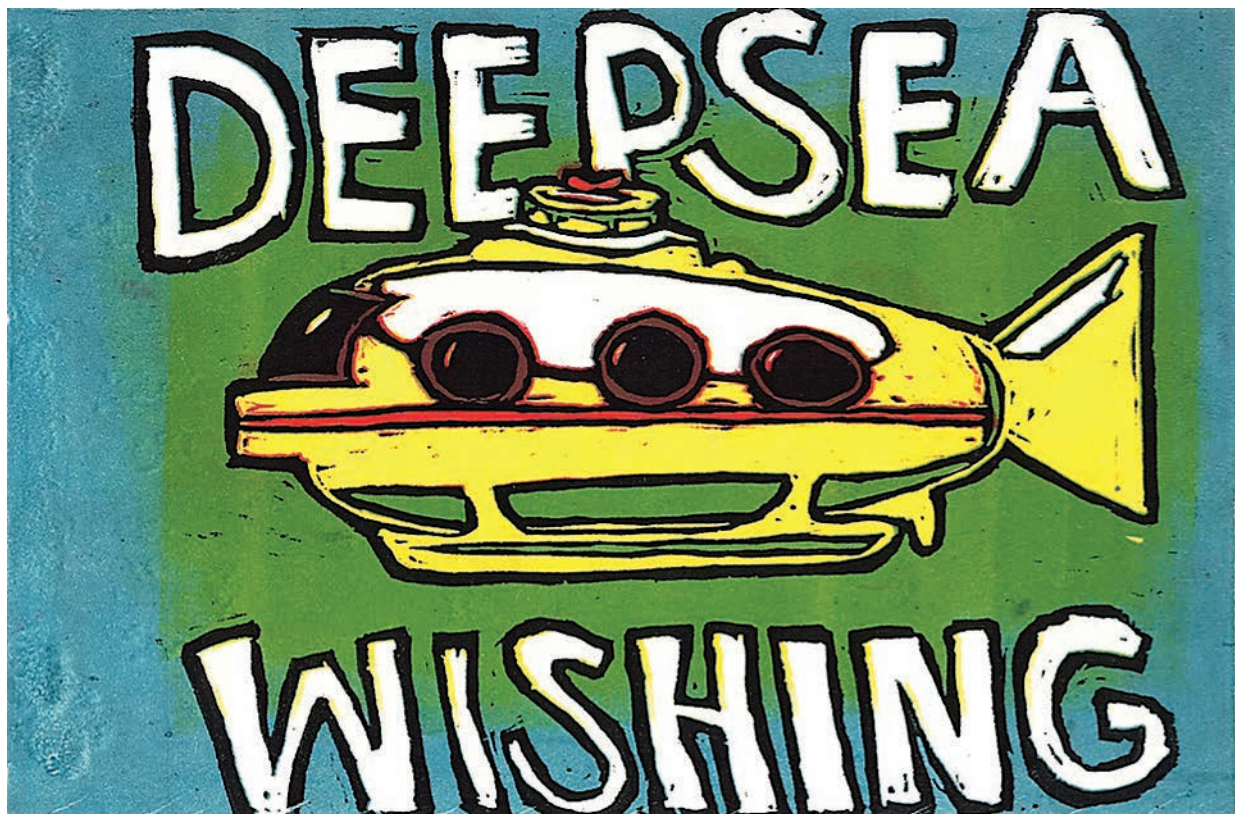

deep sea wishing

ALDEN WALKER | CLASS OF 2019



Big Slim

JESSICA ASKEW | CLASS OF 2018



ACADEMIC INFORMATION

Fall Semester Credit Hours Generated by College/Department

College and Department	Fall 2015			Fall 2016			Fall 2017		
	Lower Hrs	Upper Hrs	Grad Hrs	Lower Hrs	Upper Hrs	Grad Hrs	Lower Hrs	Upper Hrs	Grad Hrs
College of Arts and Sciences									
Art	1,647	567	0	1,659	483	0	1,209	534	0
Biology and Environment Sciences	6,300	1,873	279	5,599	1,864	288	6,541	1,851	233
Chemistry, Physics and Astronomy	3,498	1,616	0	3,607	1,435	0	3,082	1,293	6
Dean of Arts and Sciences	157	58	0	146	102	0	95	105	0
English and Rhetoric	5,497	1,074	330	5,428	1,180	292	5,082	1,119	334
Government and Sociology	3,377	1,509	335	3,427	1,677	513	3,463	1,982	636
History and Geography	2,738	847	63	2,950	662	45	2,878	634	21
Mass Communication	608	1,251	0	615	1,108	0	574	1,190	0
Mathematics	5,583	579	0	5,407	615	0	5,246	684	0
Music	1,359	505	20	1,391	343	50	1,283	444	19
Philosophy and Liberal Studies	1,528	281	0	1,374	291	0	1,435	438	0
Psychological Science	2,183	1,225	0	2,405	1,136	0	2,422	1,056	0
Theatre and Dance	1,128	281	0	1,035	362	0	892	274	0
World Languages and Cultures	2,872	426	0	2,766	420	0	2,455	508	0
Total	38,474.5	12,092	1,027	37,809	11,678	1,188	36,657	12,112	1,249
College of Business									
Accounting	2,067	1,513	376	1,776	1,648	303	1,677	1,534	399
Economics and Finance	2,037	1,143	92	2,430	1,020	39	2,390	1,212	0
Info. Systems and Computer Sciences	3,134	1,221	246	3,114	1,732	237	2,881	1,769	258
Logistics	0	0	258	0	141	369	0	126	390
Management	0	2,634	360	0	2,796	312	0	2,379	297
Marketing	0	1,875	0	0	1,986	0	0	2,064	57
Total	7,238	8,386	1,332	7,320	9,323	1,260	6,948	9,084	1,401
College of Education									
Prof Learning and Innovation	0	521	1,843	0	576	1,836	0	612	1,973
Teacher Education	769	1,928	1,062	664	2,266	843	700	2,107	1,165
Total	769	2,449	2,905	664	2,842	2,679	700	2,719	3,138
College of Health Sciences									
Creative Arts Therapies	231	155	234	274	164	176	189	270	157
Health and Human Performance	1,461	3,709	317	1,514	3,640	477	1,383	3,465	399
Nursing	201	2,978	779	297	2,900	730	117	3,147	926
Total	1,893	6,842	1,330	2,085	6,704	1,383	1,689	6,882	1,482
General College									
Center for Student Success	348	0	0	531	0	0	605	0	0
Total	348	0	0	531	0	0	605	0	0
Universitywide Program									
Academic Affairs	5,654	0	0	5,393	0	0	5,421	0	0
Total	5,654	0	0	5,393	0	0	5,421	0	0
TOTALS	54,376.5	29,769	6,594	53,802	30,547	6,510	52,020	30,797	7,270
GRAND TOTAL		90,739.5			90,859			90,087	

Source: Office of Institutional Research and Effectiveness Mid-term census snapshot

Distribution of Grades by Student Level

Campus	Term	Academic Level	Student Level	Percent of Grade														
				A	B	C	D	F	S	U	I	W	WF	Other	Not Reported			
Main Campus	Fall 2016	Undergraduate	Joint Enrollment	52.38	29.05	9.05	3.81	1.9	0	0	0	0	3.81	0	0	0	0	
		Freshman	49.34	27.65	12.03	3.06	3.11	0.03	0	0.28	4	0.01	0.03	0	0.03	0	0.44	
		Sophomore	44.81	30.55	12.36	3.23	2.75	0.17	0	0.16	5.28	0.07	0	0.62	0	0	0	
		Junior	41.08	29.12	13.86	3.45	2.94	1.15	0.01	0.25	4.03	0.28	0.01	0.379	0	0	0	
		Senior	45.03	29.5	12.14	2.63	1.4	1.95	0.03	0.2	2.78	0.11	0.05	4.18	0	0	0	
		Other Undergraduates	41.61	32.21	12.75	5.37	4.03	1.34	0	0	1.34	0	0	1.34	0	0	0	
		Total	45.49	29.11	12.52	3.12	2.63	0.71	0.01	0.22	4.06	0.11	0.02	1.99	0.02	0.18	0.37	0
		Graduate	Graduate-Master's	64.59	16.15	5.5	0.37	0.18	7.71	0	0.37	4.59	0	0.18	0.36	0	0	0
		Other Graduates	42.86	57.14	0	0	0	0	0	0	0	0	0	0	0	0	0	0
		Total	64.31	16.67	5.43	0.36	0.18	7.61	0	0.36	4.53	0	0.18	0.36	0.02	0.18	0.36	0
		Grand Total	45.82	28.88	12.4	3.06	2.58	0.84	0	0.22	4.08	0.1	0.02	1.96	0.02	0.18	0.36	0
		Undergraduate	Joint Enrollment	60.2	26.87	8.96	1.49	1.49	0.5	0	0	0.5	0	0	0	0	0	0
		Freshman	45.25	30.46	12.19	3.22	3.18	0.05	0	0.2	4.77	0.13	0.06	0.5	0	0	0	0
		Sophomore	46.22	30.5	11.51	3.44	2.49	0.22	0	0.09	4.98	0.03	0	0.52	0	0	0	0
Junior	43.1	28.68	11.43	3.37	2.51	1.44	0	0.1	4.92	0	0	4.45	0	0	0	0		
Senior	44.99	28.56	12.74	2.71	1.41	2.65	0.03	0.15	2.91	0.18	0.03	3.63	0	0	0	0		
Other Undergraduates	35.71	30.95	13.1	1.19	3.57	1.19	0	0	11.9	0	0	2.38	0	0	0	0		
Total	44.97	29.55	11.93	3.18	2.41	1.06	0.01	0.13	4.42	0.08	0.02	2.25	0.02	0.135	2.02	0		
Graduate	Graduate-Master's	63	17.94	3.59	0.9	0.9	6.95	0	1.12	2.24	0	2.02	0	1.35	2.02	0		
Other Graduates	33.33	0	66.67	0	0	0	0	0	0	0	0	0	0	0	0	0		
Total	62.81	17.82	4.01	0.89	0.89	6.9	0	1.11	2.23	0	1.34	2	0.04	0.04	2.24	0		
Grand Total	45.28	29.36	11.8	3.14	2.38	1.16	0	0.14	4.38	0.08	0.04	2.24	0.04	0.04	2.24	0		
Undergraduate	Joint Enrollment	100	0	0	0	0	0	0	0	0	0	0	0	0	0	0		
Freshman	54.47	17.89	9.76	3.25	5.69	0	0	0	8.94	0	0	0	0	0	0	0		
Sophomore	68.22	16.44	4.11	1.1	2.47	0.55	0	0.27	6.3	0	0	0.55	0	0	0	0		
Junior	54.18	13.55	5.18	0.8	4.38	15.54	0	0	3.98	0	0	2.39	0	0	0	0		
Senior	52.81	19.1	6.74	0.75	1.12	15.36	0	0.37	1.5	0	0	1.5	0	0	0	0		
Other Undergraduates	50	0	25	25	0	0	0	0	0	0	0	0	0	0	0	0		
Total	59.07	16.47	5.82	1.28	2.96	8.09	0	0.2	4.73	0	0.2	1.18	0	0.2	1.18	0		
Graduate	Graduate-Master's	58.49	19.33	3.7	0.67	2.44	1.43	0	2.02	6.39	0	5.55	0	0	0	0		
Graduate-Education Specialist	76.51	13.25	0	0	0	0	0	0	2.41	6.02	0	1.81	0	0	0	0		
Graduate-Doctoral Degree	63.64	23.64	0	0	0	5.45	0	3.64	3.64	0	0	0	0	0	0	0		
Other Graduates	57.78	20	0	0	0	0	0	0	11.11	0	0	11.11	0	0	0	0		
Total	62.33	18.25	2.71	0.49	1.79	1.23	0	2.1	6.35	0	0	4.75	0	0	4.75	0		
Grand Total	61.08	17.56	3.9	0.8	2.24	3.86	0	1.36	5.72	0	0.08	3.38	0	0.08	3.38	0		
Undergraduate	Freshman	40.6	24.06	7.52	1.5	4.51	0	0	21.8	0	0	0	0	0	0	0		
Sophomore	61.74	17.36	7.4	1.29	3.54	0.32	0	0	7.07	0	0	1.29	0	0	0	0		
Junior	62.89	13.84	3.14	1.26	3.77	0	0	10.06	0	2.52	0	2.52	0	0	0	0		
Senior	60.42	19.1	4.17	2.43	2.78	4.17	0	0	4.17	0	0	2.78	0	0	0	0		
Other Undergraduates	75	12.5	0	0	0	0	0	12.5	0	0	0	0	0	0	0	0		
Total	59.08	18.05	5.37	1.61	3.33	1.4	0	0.54	8.49	0	0.86	1.29	0	0.86	1.29	0		
Graduate	Graduate-Master's	65.9	16.52	3.86	0.58	1.48	0.66	0	1.48	3.86	0.25	5.18	0	0.25	5.18	0		
Graduate-Education Specialist	81.48	7.74	1.35	0.34	0.34	4.38	0.34	0	3.7	0	0	0.34	0	0	0	0		
Graduate-Doctoral Degree	54.69	6.25	0	1.56	0	0	0	0	4.69	0	0	28.13	0	0	0	0		
Other Graduates	27.45	31.37	3.92	0	0	0	0	0	3.92	1.96	0	31.37	0	0	0	0		
Total	67.1	14.98	3.25	0.55	1.17	1.29	0.06	1.41	3.62	0.37	0.18	6.02	0	0.18	6.02	0		
Grand Total	64.18	16.1	4.02	0.94	1.96	1.32	0.04	1.1	5.4	0.24	0.42	4.3	0	0.42	4.3	0		

A = Excellent
 B = Good
 C = Satisfactory
 D = Passing
 F = Failure
 I = Incomplete
 S = Completion of degree requirements
 U = Unsatisfactory
 W = Withdraw without penalty
 WF = Withdrew failing
 Other = In progress and Audit

Source: Office of Institutional Research and Effectiveness, Mid-Term Census Snapshot
 Other undergraduates and graduates include transient, non-degree seeking and post-baccalaureate student levels.



INTERNATIONAL EDUCATION

Study Abroad Geographic Distribution - Fiscal Year 2016-17

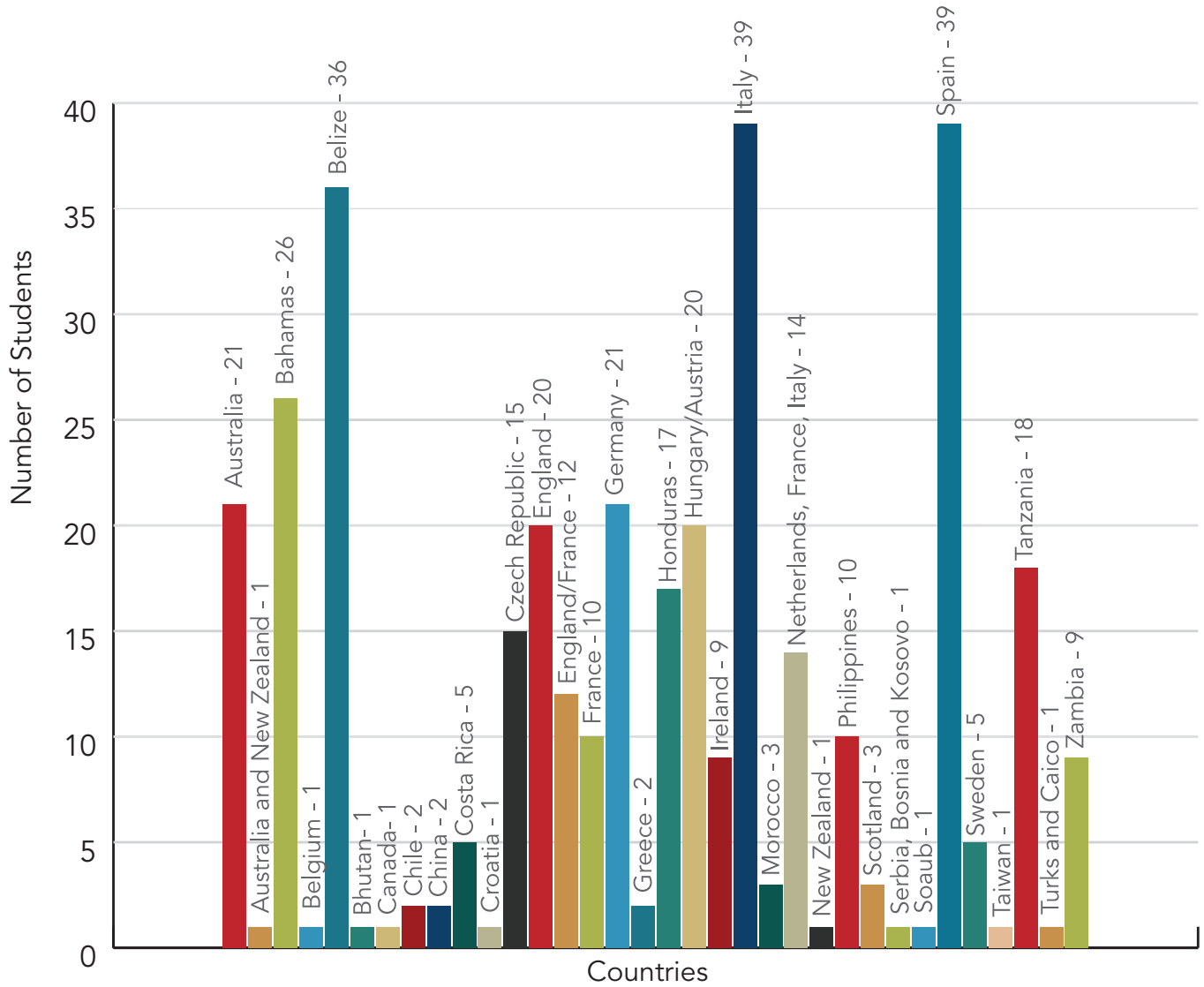

Source: Georgia College International Education Center



INA DILLARD RUSSELL LIBRARY

Resources, Services, Personnel	2016-2017	2015-2016	2014-2015
Collections (Total Volumes)	206,460 ¹	210,496	205,600
Electronic Books	373,405 ²	201,374 ³	35,220
Borrowing	2,034	2,605	2,392
Lending	711	841	1,031
GIL Express books borrowed	658 ⁴	1,456	1,246
GALILEO Full-text downloads	307,483	274,228	244,008
Instruction sessions	192	110 ⁵	189
Total students taught	2,741	2,320 ⁶	4,113
Library Staff			
Professional	10	12	13
Support	10	10	16
Student	35	45	41
Total	55	67	70

Facility and Available Technology	2016-2017	2015-2016	2014-2015
Study Rooms	40 (Includes 15 technology enhanced group study rooms and three studios: Anatomy and Physiology lab, Audio/Video Editing booth, Presentation Practice room, as well as providing Photo/Poster Printing and 3D Printing)	41 (Includes 15 technology enhanced group study rooms and five studios: Anatomy and Physiology lab, Audio/Video Editing booth, Presentation Practice room, Photo/Poster Printing, and 3D Printing)	43 (Includes three collaborative spaces: Anatomy and Physiology lab, audio/video editing studio, presentation practice room)
Public Computers	56	60	59
Tablets available for checkout	80 ⁷	140	168
Laptops available for checkout	30 (12 Macs, 18 PCs) ⁸	58 (18 Macs, 40 PCs)	59 (20 Macs and 39 PCs)
Additional Inventory (Cables, Cameras, Microphones, Projectors, Speakers, etc.)	278 ⁹	583 ¹⁰	342

1. The decrease due to weeding (purposeful de-selection of library materials to keep collection relevant).
2. GALILEO ebSCO ebook collections added for FY17.
3. The increase is due to FY16 acquisition of eBrary Academic Complete (e-book collection).
4. The decrease from last year is due to moratorium on GIL Express for USG library system migration.
5. The decrease is primarily attributed to a decline in the number of group-type sessions for the Freshman Seminar activity. During the 2015-2016 academic year, the activity was completed exclusively by students on an individual basis.
6. The decrease is in correlation with the decline in instruction sessions (as explained in the previous footnote).
7. The decrease from last year is due to sending 1st-generation iPads to surplus at suggestion of IT.
8. The decrease from last year is from loss of equipment due to age and/or damage from use.
9. The decrease from last year is due to loss of equipment due to age and/or damage from use.
10. The increase is due to addition of end-of-FY15 purchases of video cameras.

Source: Russell Library



DEGREE PROGRAMS AND MAJORS

College of Arts and Sciences

Art B.A.
Biology B.S.
Biology M.S.
Chemistry B.S.
Creative Writing M.F.A.
Criminal Justice B.A.
Criminal Justice M.S.C.J.
English B.A.
English M.A.
Environmental Sciences B.S.
Geography B.A.
History B.A.
History M.A.
Liberal Studies B.A.
Mass Communication B.A.
Mathematics B.S.
Music B.A.
Music Education B.M.Ed.
Music Education M.M.Ed.
Philosophy B.A.
Physics B.S.
Political Science B.A.
Psychology B.S.
Public Administration M.P.A.
Rhetoric B.A.
Sociology B.A.
Theatre B.A.
World Languages and Cultures B.A.
 French
 Spanish

College of Business

Accounting B.B.A.
Accountancy M.Acc.
Business Administration M.B.A.
Computer Science B.S.
Economics B.A.
Economics B.S.
Logistics and Supply Chain Management M.L.S.C.M.
Management B.B.A.
Management Information Systems B.B.A.
Management Information Systems M.M.I.S.
Marketing B.B.A.

College of Education

Early Childhood Education B.S.
Early Childhood Education M.Ed.
Education Ed.S.
Education M.Ed.
Educational Leadership Ed.S.
Educational Leadership M.Ed.
Instructional Technology M.Ed.
Library Media M.Ed.
Middle Grades Education B.S.
Middle Grades Education M.A.T.
Reading, Language and Literacy M.Ed.
Secondary Teacher Education M.A.T.
Special Education B.S.
Special Education Ed.S.
Special Education M.A.T.
Special Education M.Ed.

College of Health Sciences

Art Therapy M.A.
Athletic Training B.S.
Community Health B.S.
Exercise Science B.S.
Family Nurse Practitioner M.S.N.
Family Nurse Practitioner Post-M.S.N. Certificate
Health and Human Performance M.S.
Kinesiology/Physical Education M.A.T.
Music Therapy B.M.T.
Music Therapy M.M.T.
Nurse Educator M.S.N.
Nurse Educator Post-M.S.N. Certificate
Nursing B.S.N.
Nursing R.N.-B.S.N.
Nursing Practice D.N.P.
Outdoor Education B.S.
Psychiatric Mental Health
 Practitioner Post-M.S.N. Certificate
Public Health B.S.

Source: Registrar

Cost of Attendance Comparison Comparator Peer Institutions

	Published in-state tuition and fees 2016-17 (\$)	Books and supplies 2016-17 (\$)	On campus room and board 2016-17 (\$)	On campus other expenses* 2016-17 (\$)	Total Cost (\$)
Ramapo College of New Jersey	13,870	1,569	12,030	3,010	30,479
Winthrop University	14,810	1,000	8,822	3,000	27,632
Georgia College	9,202	1,500	11,946	4,683	27,331
Longwood University	12,240	1,350	10,685	2,542	26,817
Eastern Connecticut State University	10,500	1,000	12,559	2,251	26,310
University of Mary Washington	11,630	1,200	10,104	2,892	25,826
University of Montevallo	12,040	1,020	8,980	3,180	25,220
University of Illinois at Springfield	11,413	1,200	9,600	2,700	24,913
SUNY College at Geneseo	8,176	1,000	12,264	2,500	23,940
Murray State University	8,400	1,237	8,588	3,547	21,772
Morehead State University	8,496	1,440	8,892	2,450	21,278
Truman State University	7,456	1,000	8,558	3,800	20,814
University of Wisconsin-Eau Claire	8,812	400	6,984	3,704	19,900
University of North Carolina at Asheville	6,977	1,200	8,746	2,400	19,323
University of Wisconsin-Stevens Point	8,159	500	7,180	2,451	18,290
University of Wisconsin-La Crosse	9,091	120	6,155	1,964	17,330

Georgia College and Council of Public Liberal Arts Colleges (COPLAC) Peers

	Published in-state tuition and fees 2016-17 (\$)	Books and supplies 2016-17 (\$)	On campus room and board 2016-17 (\$)	On campus other expenses* 2016-17 (\$)	Total Cost (\$)
Ramapo College of New Jersey	13,870	1,569	12,030	3,010	30,479
Georgia College	9,202	1,500	11,946	4,683	27,331
Keene State College	13,613	900	10,390	1,850	26,753
Eastern Connecticut State University	10,500	1,000	12,559	2,251	26,310
University of Mary Washington	11,630	1,200	10,104	2,892	25,826
Southern Oregon University	8,523	999	12,756	3,252	25,530
Fort Lewis College	8,104	1,208	10,904	5,308	25,524
University of Montevallo	12,040	1,020	8,980	3,180	25,220
Sonoma State University	7,388	1,790	13,146	2,854	25,178
University of Illinois at Springfield	11,413	1,200	9,600	2,700	24,913
SUNY College at Geneseo	8,176	1,000	12,264	2,500	23,940
Massachusetts College of Liberal Arts	9,875	1,200	10,078	2,776	23,929
The University of Virginia's College at Wise	9,539	1,500	10,346	2,410	23,795
University of Minnesota-Morris	12,846	900	7,914	1,800	23,460
University of Maine at Farmington	8,695	840	8,970	2,794	21,299
Henderson State University	8,340	1,600	6,888	4,278	21,106
The Evergreen State College	7,414	750	9,360	3,315	20,839
Truman State University	7,456	1,000	8,558	3,800	20,814
Shepherd University	7,170	1,000	9,682	2,875	20,727
New College of Florida	6,916	1,200	9,009	3,270	20,395
Southern Utah University	6,530	1,600	7,067	4,800	19,997
Midwestern State University	8,620	1,350	8,012	1,830	19,812
University of North Carolina at Asheville	6,977	1,200	8,746	2,400	19,323
University of Wisconsin-Superior	8,088	950	6,590	3,630	19,258
University of Science and Arts of Oklahoma	7,200	1,200	5,720	3,930	18,050

Source: IPEDS (Preliminary Release)

*As defined by IPEDS: OTHER EXPENSES - The amount of money (estimated by the financial aid office) needed by a student to cover expenses such as laundry, transportation, entertainment and furnishings. (For the purpose of this survey, room and board and tuition and fees are not included.)



ACCREDITATION

Georgia College is accredited by the Southern Association of Colleges and Schools Commission on Colleges to award baccalaureate, master's and doctoral degrees. Contact the Commission on Colleges at 1866 Southern Lane, Decatur, Georgia 30033-4097, or call 404-679-4500 for questions about the accreditation of Georgia College. Additionally, Georgia College has a number of programs that are accredited and/or approved through state or national agencies. A list of those agencies/accrediting bodies can be found in the tables below.

Nationally or Regionally Accredited, Approved or Recognized Units and Programs

Accrediting Agency	College/s	Date of most recent review	Outcome	Next scheduled review	Program Report	Agency Documentation Confirming Accreditation
National Association of Schools of Music (NASM)	Arts and Sciences	Spring 2011	Accreditation Continued in Good Standing	AY 2020-2021	NASM Self-Study	Letter from NASM
National Council for Accreditation of Teacher Education (NCATE)	Arts and Sciences, Education and Health Sciences	October 2012	Accreditation Continued	Fall 2019	John H. Lounsbury College of Education (JHL COE)	Letter from NCATE
Association to Advance Collegiate Schools of Business (AACSB)	Business	Fall 2011	Maintenance of Accreditation	AY 2016-2017	Fifth-Year Maintenance Report	Letter from AACSB
National Association of Schools of Public Affairs and Administration (NASPAA)	Arts and Sciences	AY 2008-2009	Accreditation Continued in Good Standing	AY 2015-2016	Self-Study Report	Letter from NASPAA
Georgia Professional Standards Commission (PSC)	Arts and Sciences, Education, Health Sciences	October 2012	All Programs Approved	Fall 2019	JHL COE Institutional Report GA Standard 7 Narrative GA Standard 8 Narrative	Letter from PSC
National Association for the Education of Young Children (NAEYC)	Education	September 2012	Nationally Recognized (B.S. and M.Ed.)	Fall 2019	B.S. Early Childhood Program Report M.Ed. Early Childhood Program Report	Report from NCATE/NAEYC Report from NCATE/NAEYC
Computing Sciences Accreditation Board (ABET)	Business	October 2014	Accreditation	Fall 2020	Self-Study Report	Letter from ABET

Nationally or Regionally Accredited, Approved or Recognized Units and Programs (continued)

Accrediting Agency	College/s	Date of most recent review	Outcome	Next scheduled review	Program Report	Agency Documentation Confirming Accreditation
Association for Middle Level Education (AMLE)	Education	March 2011	Nationally Recognized (B.S. and M.Ed.)	Fall 2019	B.S. Middle Grades Program Report	Report from NCATE/AMLE
					M.Ed. Middle Grades Program Report	Report from NCATE/AMLE
Council for Exceptional Children (CEC)	Education	September 2012	Nationally Recognized (B.S. and MAT)	Fall 2019	B.S. Special Education Program Report	Report from NCATE/CEC
					MAT Special Education Program Report	Report from NCATE/CEC
American Library Association College - Education	Education	February 2015	Nationally Recognized (M.Ed.)	Fall 2020	M.Ed. Library Media Response Report	Report from NCATE/ALA
American Music Therapy Association (AMTA)	Health Sciences	Fall 2011	Continued Accreditation	AY 2020-2021	Self-Assessment Study	Letter from AMTA
Association for Experiential Education (AEE)	Health Sciences	Spring 2012	Accreditation Continued	Spring 2022	Self-Study Report	Letter from AEE
Council on Accreditation of Athletic Training Education (CAATE)	Health Sciences	Summer 2009	Accreditation Continued	AY 2017-18	On-site Visit Response Report	Letter from CAATE
Georgia Board of Nursing	Health Sciences	Fall 2014	Full Approval (Prelicensure Programs)	Fall 2021	Self-Study Report	Letter from Georgia Board of Nursing
Commission on Collegiate Nursing Education (CCNE)	Health Sciences	Fall 2013	Accreditation	Fall 2018	CCNE Self-Study	Letter from CCNE

Source: Office of Institutional Research and Effectiveness



THE LEARNING CENTER

CENTER FOR STUDENT SUCCESS

Semester and Year	Learning Center Visits	Learning Center Students	Supplemental Instruction Visits	Supplemental Instruction Students	Math Lab Visits	Math Lab Students	Total Visits	Total Students
Fall 2012	3,264	641	3,279	763	9,655	338	16,198	1,742
Spring 2013	2,976	607	3,288	805	3,947	195	10,211	1,607
Summer 2013	530	108	–	–	–	–	530	108
Total FY 13	6,770	1,356	6,567	1,568	13,602	533	26,939	3,457
Fall 2013	4,463	1,017	4,420	962	5,995	297	14,878	2,276
Spring 2014	3,361	663	3,936	972	4,408	300	11,705	1,935
Summer 2014	579	120	–	–	–	–	579	120
Total FY 14	8,403	1,800	8,356	1,934	10,403	597	27,162	4,331
Fall 2014	5,734	1,037	5,957	1,124	4,884	290	16,575	2,451
Spring 2015	3,854	781	4,513	933	5,098	309	13,465	2,023
Summer 2015	796	147	–	–	–	–	796	147
Total FY 15	10,384	1,965	10,470	2,057	9,982	599	30,836	4,621
Fall 2015	6,830	1,280	7,375	1,437	4,405	308	18,610	3,025
Spring 2016	5,558	871	6,692	1,388	3,645	320	15,895	2,579
Summer 2016	763	151	–	–	–	–	763	151
Total FY 16	13,151	2,302	14,067	2,825	8,050	628	35,268	5,755
Fall 2016	6,518	1,263	7,910	1,788	4,255	328	18,683	3,379
Spring 2017	5,391	811	6,403	1,482	5,498	347	17,292	2,640
Summer 2017	562	123	–	–	–	–	562	123
Total FY 17	12,471	2,197	14,313	3,270	9,753	675	36,537	6,142

Source: Georgia College Learning Center; Center for Student Success



STUDENT INFORMATION



STUDENT AFFAIRS METRICS

	2012-2013	2013-2014	2014-2015	2015-2016	2016-2017
University Housing					
5th Week Fall Occupancy	2,052	2,193	2,102	2,199	2,030
Number of Programs Offered	630	550	545	420	424
Number of Housing Conduct Incidents	99	131	62	52	41
Staff GPA	3.35	3.39	3.4	3.4	3.4
Campus Life					
Student Volunteers	2,426	2,738	2,007	1,711	1,459
Volunteer Service Hours	51,890	42,887	37,440	32,164	48,684
Fraternity and Sorority Members	1,245	1,749	1,690	1,961	1,962
All Fraternity and Sorority GPA	3.15	3.33	3.25	3.27	3.29
Registered Student Organizations	130	172	190	190	204
Intramural Participations	45,000	45,783	51,276	53,808	47,881
Intramural Unique Participants	2,500	2,319	2,460	2,451	2,313
Athletics					
Number of Student Athletes	219	248	191	205	190
Athlete GPA	3.10	3.22	3.23	3.28	3.24
Athlete Graduation Rate (four-year)	68%	74%	74%	67%	76%
NCAA Academic Success Rate	83%	81%	79%	78%	79%
Career Center					
Total Student Participations	5,169	5,296	7,815	10,348	11,741
Milestone 1: Career Assessments and Group/Individual Advising	51	23	147	2,704	2,768
Milestone 2: Resume Reviews	325	583	751	1,425	1,487
Milestone 3: Mock Interviews	48	61	185	320	899
Milestone 3/4: Strategic Career Planning/Senior Check-In	NA	NA	148	151	477
Workshops, Presentations, Interviews	179	187	212	215	286
Employers and Grad Program Visits	156	239	258	302	404
Student Disability Resource Center					
Students Registered with Office	228	261	291	466	432
Counseling Services					
Contact Hours	2,719	3,327	3,087	3,422	3,426
Students Receiving Services	483	568	579	644	657
Mental Health Crisis Interventions	84	86	145	141	155
Survey - "Helped Stay in School"	71.54%	93.9%	92.2%	94.2%	91.3%
Survey - "Helped Improve Academics"	79.55%	91.7%	87.3%	92.4%	90.9%
Women's Center					
Total Participations				6,260	6,652
Bystander Intervention Training - Students				1,134	1,359
Bystander Intervention Training - Employee				324	125
Interpersonal Violence Survivors Served				22	19

Source: Student Affairs



Student Housing Summary

Residence Hall

Adams Hall	235	(doubles and singles)
Bell Hall	194	(triples, doubles and singles)
Foundation Hall	283	(doubles and singles)
Napier Hall	184	(doubles and singles)
Parkhurst Hall	261	(doubles and singles)
Sanford Hall	63	(doubles and singles)
Wells Hall	186	(doubles and singles)
Village 1	138	(2 and 4 bedrooms)
Village 2	116	(2 and 4 bedrooms)
Village 3	104	(2 and 4 bedrooms)
Village 4	157	(1, 2 and 4 bedrooms)
Village 5	147	(1, 2 and 4 bedrooms)
Village 6	151	(1, 2 and 4 bedrooms)

Source: Housing

Sororities and Fraternities

Sorority	Date Established on Campus
----------	----------------------------

Alpha Delta Pi	1974
Alpha Kappa Alpha	1976
Alpha Omicron Pi	2014
Delta Gamma	2016
Delta Sigma Theta	1977
Delta Zeta	1974
Kappa Delta	2009
Mu Sigma Upsilon	2011
Phi Mu	1973
Sigma Gamma Rho	2000
Zeta Phi Beta	1989
Zeta Tau Alpha	2004

Fraternity

Alpha Phi Alpha	1976
Alpha Tau Omega	2016
Delta Sigma Phi	2008
Kappa Alpha	1974
Kappa Alpha Psi	1987
Lambda Sigma Upsilon	2010
Omega Psi Phi	1984
Pi Kappa Alpha	1974
Pi Kappa Phi	1984
Sigma Alpha Epsilon	2013
Theta Chi	2011

Participation in Sororities and Fraternities Fall 2017

Sororities	1,465	39.3	(% of Undergraduate Females)
Fraternities	497	22	(% of Undergraduate Males)
Total	1,962	32.8	(% of Total Undergraduates)

Source: Department of Campus Life, Office of Fraternity and Sorority Life



ALUMNI ASSOCIATION

Alumni Association Executive Board

Name	City, State
Mark Armstrong	Arlington, Virginia
Amber Bennett	Chamblee, Georgia
Debi Bevins	Gambrills, Maryland
Pamela Booker	Centerville, Georgia
Ethel Boyle	Conyers, Georgia
Stephen Coxen	Atlanta, Georgia
Anresa Davis	Stone Mountain, Georgia
Matthew Davis	Gray, Georgia
Christy Ellerbee	Monroe, Georgia
Christina Evra	Atlanta, Georgia
Jake Grant	Athens, Georgia
Ryan Greene	Macon, Georgia
Kyle Hood	Atlanta, Georgia
Cedric Howard	Fredonia, New York
Chris Ingle	Greensboro, Georgia
Michael Jordan	Lizella, Georgia
Ajayi Monell	Westlake, Ohio
Zach Mullins	Atlanta, Georgia
Maxwell Pichan	Brookhaven, Georgia
Butler Raines	Atlanta, Georgia
Sandra Rosseter	Eatonton, Georgia
Dilanka Seimon	Houston, Texas
Ross Sheppard	Atlanta, Georgia
Chris Smallwood	Calhoun, Georgia
Betty Smith	Milledgeville, Georgia
Morgan Stallings	Lilburn, Georgia
Alissa Torchia	Roswell, Georgia
Patti Zimmermann	Ball Ground, Georgia

Source: Alumni Association

History of Fundraising

Fiscal Year	Alumni Association (\$)	Foundation (\$)	Total Contributions (\$)
1998	243,833	596,265	840,098
1999	300,818	461,805	762,623
2000	402,157	514,574	916,731
2001	96,908	3,859,348	3,956,256
2002	220,302	2,362,227	2,582,529
2003	71,212	1,294,513	1,365,725
2004	279,112	2,967,225	3,246,337
2005	338,890	3,242,326	3,581,216
2006	61,083	2,815,661	2,876,744
2007	65,186	2,337,190	2,402,376
2008	96,230	3,639,829	3,736,059
2009	86,756	2,518,553	2,605,309
2010	72,839	3,407,397	3,480,236
2011	193,530	3,813,847	4,007,377
2012	61,908	2,787,279	2,849,187
2013	159,714	1,952,521	2,112,235
2014	309,544	2,242,521	2,552,065
2015	446,394	2,637,789	3,084,183
2016	270,178	2,202,108	2,472,286
2017	217,883	3,717,555	3,935,438

Source: Audited Financial Statements – Consolidated Statement of Activities for the year ended June 30, 2017.

Alumni by Georgia County

35,269 Alumni Throughout Georgia

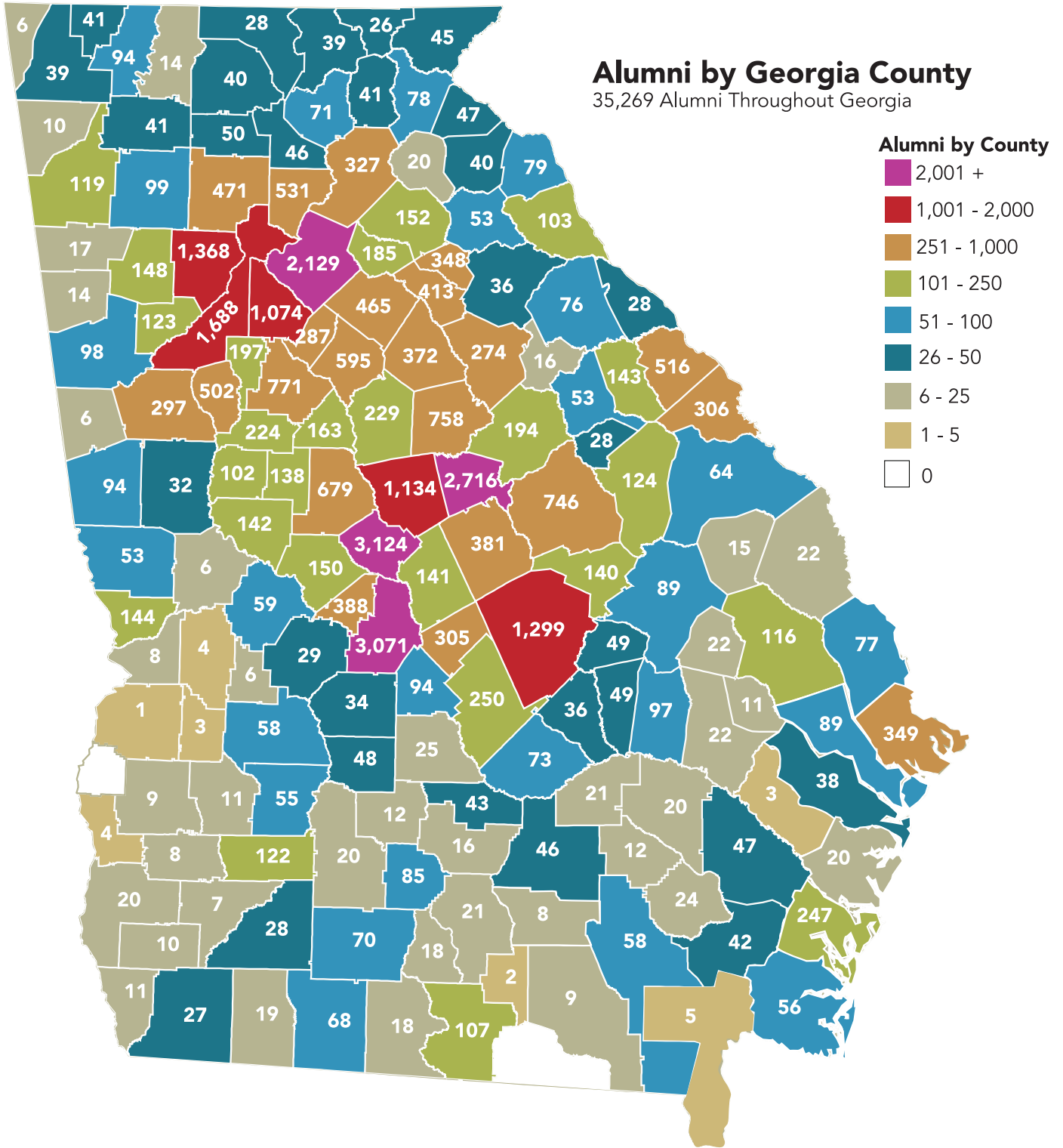

Source: Alumni Association

ALUMNI BY STATE

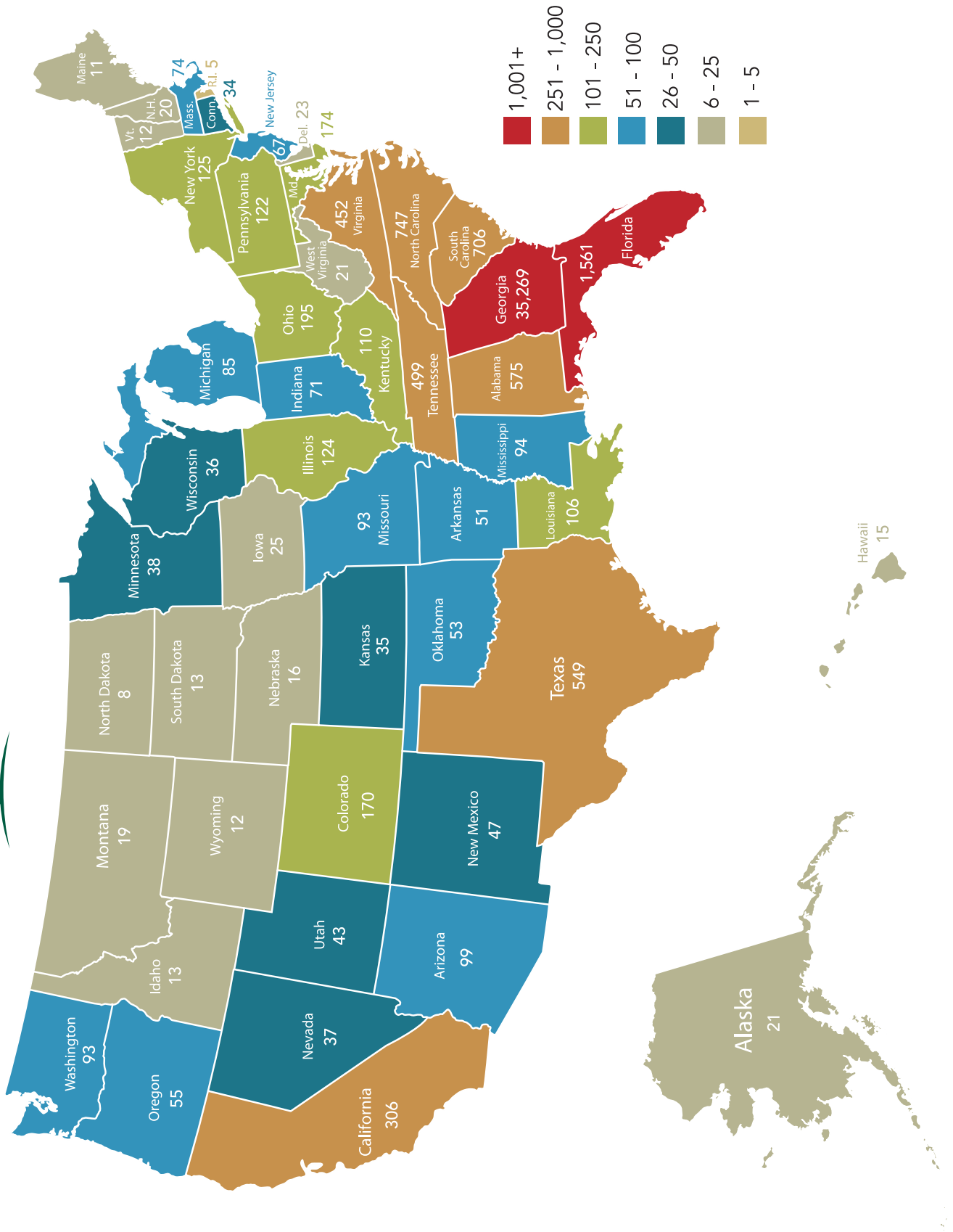

Source: Alumni Association



UNIVERSITY CAREER CENTER

Student Participation with Career Center Services and Programs

	Fiscal Year									
	2008	2009	2010	2011	2012	2013	2014	2015	2016	2017
Career Advising Sessions (in-person)	340	468	462	921	1,070	1,287	1,267	1,411	1,733	2,512
Employer Networking Participation	129	426	815	573	781	1,508	2,022	2,336	2,992	2,757
Workshop and Classroom Presentation Participation	426	1,008	1,663	1,475	814	1,355	1,880	2,343	3,483	3,382

Employer and Graduate School Participation

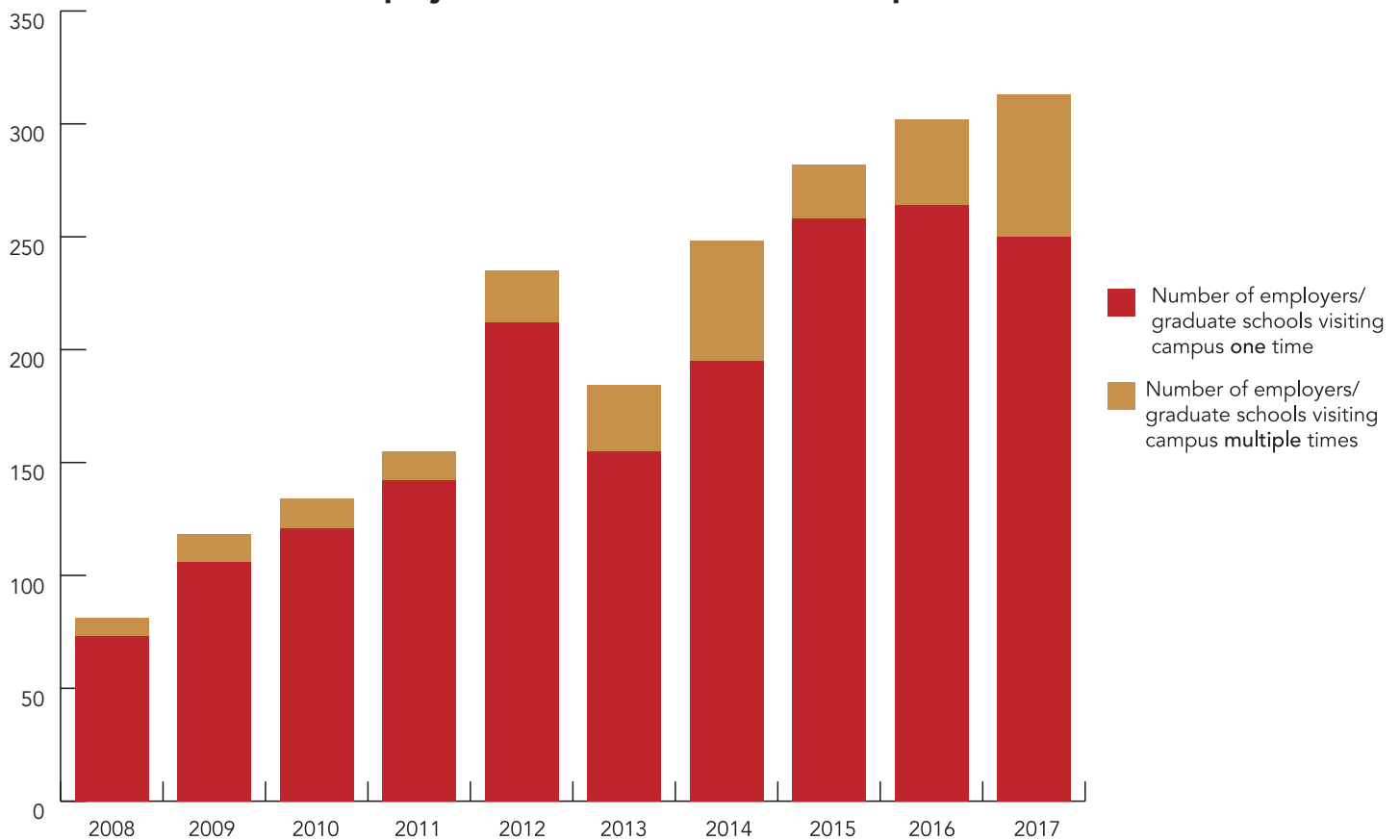

Since 2008, the University Career Center has achieved the following successes:

- Over 2,000 employers have posted over 10,000 jobs and internships through the Career Connection online database at www.gcsu.edu/career.
- Over 700 different employers/graduate programs have recruited on campus more than 1,000 times.

Employers that recruited on campus most frequently included:

Baldwin County Department of Family and Children Services	Norfolk Southern
Brooksource	Peace Corps
C H Robinson	Rhino Group
Central Garden & Pet/Pennington Seed	Sherwin Williams Co.
Falling Creek Camp	Starm Farm
Frazier & Deeter	Veritiv
GEICO	Waffle House
Georgia-Pacific Corp.	Reynolds Lake Oconee
Gwinnett County Public Schools	

Career Fairs

Employers had the opportunity to participate in 10 on-campus career fairs as well as two off-campus career fairs through the Georgia Careers Consortium and the Georgia Association of Colleges and Employers.

On-Campus Career Fairs

August	Part-time Job Fair
September	Senior Picnic
	Accounting Career Fair
October	Fall Career and Internship Expo
	Graduate and Professional School Fair
January	Teacher Recruitment Day
February	Summer Camp Job Fair
	Nursing/Health Career Expo
	IT Career Fair
March	Spring Career & Internship Expo

Consortium Career Fairs

November	Career Opportunities Fair with the Georgia Careers Consortium
April	College-to-Career Fair with the Georgia Association of Colleges and Employers

Popular Employers for Full-time Employment

Accenture	Georgia Power	Power Home Remodeling
Aprio	Gwinnett County Public Schools	Rhino Group
AT&T	Insight Global	Sogeti
Baldwin County Schools	LocumTenens.com	Teach for America
Bank of America	Media Frenzy Global	Veritiv
Chick-fil-A	Navicent –	Walt Disney World
Children’s Healthcare of Atlanta	Medical Center of Central Georgia	WellStar Kennestone Hospital
Dixon Hughes Goodman	NCR Corporation	WestRock
Emory Healthcare	Neurosport Physical Therapy	Zschimmer & Schwarz
Fulton County School System	Northside Hospital	
GEICO	OrthoGeorgia	

Popular Graduate/Professional Schools

Auburn University	Georgia Institute of Technology	Samford University
Augusta University	Georgia Southern University	University of Alabama - Birmingham
Brenau University	Georgia State University	University of Georgia
East Carolina University	Kennesaw State University	University of North Georgia
Florida State University	Mercer University	University of South Carolina
Georgetown University	Northwestern University	University of Tennessee
Georgia College & State University	Northwestern University	University of Texas at Austin

Source: Alumni Relations

University Career Center Staff (FY 2017)

Mary Roberts, Director	Felicia Moutry, Internship Coordinator
Dwayne Peterson, Assistant Director	Shantrell Bowe, Career Development Coordinator
Megan Bowen, Sr. Coordinator, Internships and Employer Relations	Carlye Petro, Career Development Coordinator
Josey Cameron, Internship Coordinator	Charlotte Lotz, Career Development Coordinator
	Michelle Mitchell, Office Coordinator



HONOR SOCIETIES

Established	Chartered at GC	Honor Society Name
1897	1973	Honor Society of Phi Kappa Phi
1924	Unknown	Alpha Lambda Delta National Honor Society
1931	Unknown	Alpha Mu Gamma National Collegiate Foreign Language College Society
1922	1966	Beta Beta Beta National Honorary in Biology
1967	1992	Eta Sigma Gamma Health Science Professional Honorary Society
1964	1982	Gamma Beta Phi National Honor Society
1931	1998	Kappa Mu Epsilon National Mathematics Honor Society
1985	Unknown	Lambda Pi Eta National Communication Honorary Society
1963	2001	Omicron Delta Epsilon International Honor Society in Economics
1914	2001	Omicron Delta Kappa
1921	1976	Phi Alpha Theta National Honorary in History
1921	1976	Phi Alpha Theta Key Award
1910	Unknown	Phi Theta Kappa International Honor Society for America's Community
1906	2011	Pi Delta Phi French National Honor Society
1929	1905	Psi Chi Honor Society in Psychology
1924	1983	Sigma Tau Delta Honor Society in English
1922	1986	Sigma Theta Tau International Honor Society of Nursing
1967	1997	Upsilon Pi Epsilon International Computer Science Honor Society

Source: Special Collections

Honors Program Participation

Students	Honors Total	Freshmen	Students	GC Total*	Freshmen	Percent Honors
Fall 2008	292	80	Fall 2008	1,179	80	6.79%
Fall 2009	213	53	Fall 2009	1,206	53	4.39%
Fall 2010	202	53	Fall 2010	1,203	53	4.41%
Fall 2011	189	61	Fall 2011	1,209	61	5.05%
Fall 2012	217	101	Fall 2012	1,311	101	7.70%
Fall 2013	243	78	Fall 2013	1,395	78	5.59%
Fall 2014	291	86	Fall 2014	1,465	86	5.87%
Fall 2015	324	110	Fall 2015	1,475	110	7.46%
Fall 2016	319	87	Fall 2016	1,381	87	6.30%
Fall 2017	353	110	Fall 2017	1,443	110	7.62%

Sources: Honors through the Admissions Office

* IPEDS First-Time, Full- and Part-Time Cohort

Sources: Honors and Institutional Research and Effectiveness



ATHLETIC STAFF

Administration

Wendell Staton

Athletics Director

Jimmy Wilson

Associate Athletics Director

Steve Barsby

Assistant Athletics Director

Al Weston

Assistant Athletic Director

Patti Weimer

Administrative Assistant

Jamie Grodecki

Senior Woman Administrator

Ken Farr

Faculty Athletics Representative

Paul Higgs

Head Athletic Trainer

Sarah Fuller

Assistant Athletic Trainer

Kayla Woods

Graduate Assistant Athletic Trainer

David Youngblood

Graduate Assistant Athletic Trainer

Aubrey Martin

Graduate Assistant Athletic Trainer

Michelle McNeight

Administration Graduate Assistant

Reid Van Woert

Sports Information Assistant

Sam Jones

Sports Information Intern

Baseball

Jason Eller

Head Coach

Nolan Belcher

Assistant Coach

Jake Sandlin

Graduate Assistant Coach

Kent Rollins

Assistant Coach

Women's Basketball

Maurice Smith

Head Coach

Jeremy Mayweather

Assistant Coach

Men's Basketball

Mark Gainous

Head Coach

Ryan Aquino

Assistant Coach

Dwight Anderson

Graduate Assistant Coach

Cheerleading

Kirstie Murner

Head Coach

Women's Cross Country

Steven Cary

Head Coach

Men's Cross Country

Steven Cary

Head Coach

Golf

Patrick Garrett

Head Coach

Kyle Collins

Assistant Coach

Women's Soccer

Hope Clark

Head Coach

Matthew Seib

Assistant Coach

Softball

Jamie Grodecki

Head Coach

Mary Beth Dennison

Assistant Coach

Women's Tennis

Steve Barsby

Head Coach

Katie Krupp

Graduate Assistant Coach

Men's Tennis

Steve Barsby

Head Coach

Katie Krupp

Graduate Assistant Coach

Women's Volleyball

Gretchen Krumdieck

Head Coach

Stephen Brown

Assistant Coach

Source: Athletics Department

Athletics 2016-17 Points of Pride

- For the first time in program history, Bobcat Athletics was voted Peach Belt Conference (PBC) Sportsmanship Institution of the Year by the universities in the league.
- For the fourth-straight season, Bobcat Athletics raised over \$8,000 for the Make-A-Wish Foundation, the threshold to grant a wish through the organization. The Bobcats were among the top-five in all of NCAA Division II in funds raised for Make-A-Wish.
- GC Softball junior Hannah Coursey and GC Baseball senior Clayten Ayres earned Academic All-America status.
- Brandon Benson from Baseball was named Region and PBC Player of the Year and All-American. He was drafted in the 20th round by the St. Louis Cardinals.
- Georgia College had three winners of the PBC Elite -15 Award for top GPA at a sport's conference championship tournament: Macy Polk from women's tennis, Katie Ray from volleyball and Hannah Coursey from softball.
- Six of the school's 11 varsity sports advanced to NCAA Postseason action.
- The Bobcat Athletic teams posted a 3.25 GPA for the 2016-17 academic year, with nine of the teams coming in at a 3.0 or above.
- Georgia College Baseball won its third PBC Tournament Championship in the last five years.
- GC Cross Country's Katherine Yost became the first runner in school history to qualify for running at the NCAA Championship as an individual.
- Bobcat Tennis saw the women make the NCAA Regional for the 23rd straight season and the men qualify for the 11th straight year.



Athletics Graduation Rates

Student-Athletes³

2016-17 Federal Graduation Rate (2010 cohort) ¹	76
2016-17 Student-Athlete Academic Success Rate (2010 cohort) ²	79
2015-16 Federal Graduation Rate (2009 cohort) ¹	46
2015-16 Student-Athlete Academic Success Rate (ASR) (2009 cohort) ²	78
2014-15 Federal Graduation Rate (2008 cohort) ¹	74
2014-15 Student-Athlete Academic Success Rate (ASR) (2008 cohort) ²	79
2013-14 Federal Graduation Rate (2007 cohort) ¹	74
2013-14 Student-Athlete Academic Success Rate (ASR) (2007 cohort) ²	82
2012-13 Federal Graduation Rate (2006 cohort) ¹	68
2012-13 Student-Athlete Academic Success Rate (ASR) (2006 cohort) ²	83
2011-12 Federal Graduation Rate (2005 cohort) ¹	70
2011-12 Student-Athlete Academic Success Rate (ASR) (2005 cohort) ²	88
2010-11 Federal Graduation Rate (2004 cohort) ¹	89
2010-11 Student-Athlete Academic Success Rate (ASR) (2004 cohort) ²	88
2009-10 Federal Graduation Rate (2003 cohort) ¹	47
2009-10 Student-Athlete Academic Success Rate (ASR) (2003 cohort) ²	92

1 Full-time students who entered for the first time in the fall (graduating class for which the required six years of information is available).

2 The academic success rate (ASR) adds transfer students, second-term enrollees and those freshmen student-athletes who did not receive athletics aid (graduating class for which the required six years of information is available).

3 Six-year graduation rate

N/A (Not Applicable)

Source: Athletic Department



Student-Athlete Average GPA by Team

	Fiscal Year											
	2005-06	2006-07	2007-08	2008-09	2009-10	2010-11	2011-12	2012-13	2013-14	2014-15	2015-16	2016-17
Baseball	2.64	2.74	2.65	2.77	2.81	2.70	2.43	2.87	3.05	2.79	2.79	3.14
Basketball - Men's	2.65	2.73	2.72	2.91	2.43	2.38	2.78	2.80	2.99	2.89	2.77	2.73
Basketball - Women's	2.73	2.74	2.93	2.86	2.66	2.50	3.17	3.14	3.38	2.77	3.45	3.08
Cross Country - Men's	3.16	3.27	3.14	3.31	3.18	2.79	3.00	3.20	3.23	3.33	3.33	3.45
Cross Country - Women's	3.61	3.47	3.40	3.44	3.35	3.34	3.16	3.46	3.51	3.04	3.61	3.68
Golf	3.07	3.10	3.25	3.22	3.24	2.93	2.38	2.86	3.00	3.44	2.89	2.96
Soccer	3.18	3.21	3.40	3.49	3.20	3.06	3.16	3.36	3.34	3.45	3.44	3.48
Softball	3.21	3.06	3.11	3.00	2.85	3.06	3.21	3.20	3.42	3.45	3.45	3.44
Tennis - Men's	2.94	3.01	3.20	3.10	2.93	2.89	2.93	2.80	3.24	3.61	3.04	3.14
Tennis - Women's	3.26	3.05	3.00	2.84	2.96	3.10	3.43	3.41	3.26	3.60	3.60	3.68
Volleyball - Women's	N/A	N/A	N/A	N/A	N/A	N/A	N/A	N/A	N/A	3.43	3.43	3.42
Athletics Overall GPA	2.98	3.01	3.06	3.08	2.94	2.88	2.88	3.10	3.22	3.22	3.22	3.25

Source: Athletic Department



Student Grants, Scholarships and Federal Work Study Financial Aid Award Year 2016-17

Fund Type	Fund Name	Undergraduate		Graduate		Total	
		No. of Awards	Amount Awarded (\$)	No. of Awards	Amount Awarded (\$)	No. of Awards	Amount Awarded (\$)
Grants/Scholarships	Athletic Scholarships	126	561,991	14	44,051	140	606,042
	External Non-Need Based Grants	377	775,995	4	12,100	381	788,095
	HOPE Scholarship	3,876	25,748,025			3,876	25,748,025
	Institutional Non-Need Based Grants	629	1,343,988	68	380,995	697	1,724,983
	Other State Non-Need Based Grants	8	80,000			8	80,000
	Pell Grant	1,259	5,036,656	2	4,765	1,261	5,041,421
	SEOG*	83	110,393			83	110,393
	Zell Miller HOPE Scholarship	633	5,152,568			633	5,152,568
	Total	6,991	38,809,616	88	441,911	7,079	39,251,527
Work-Study	Federal Work Study Awarded	88	175,740	1	180	89	175,920
Grand Total		7,079	38,985,356	89	442,091	7,168	39,427,447

Unduplicated Number of Grants, Scholarships and Federal Work Study 5,218

*Supplemental Educational Opportunity Grant

Note: The definition used in reporting financial aid follow the IPEDS Student Financial Aid (SFA) method of using awarded amounts for grants and scholarships and paid amounts for loans.

Source: Office of Institutional Research and Effectiveness, Annual Financial Aid Snapshot.

Student Loans Financial Aid Award Year 2016-17

Fund Type	Fund Name	Undergraduate		Graduate		Total	
		Number Paid	Amount Paid (\$)	Number Paid	Amount Paid (\$)	Number Paid	Amount Paid (\$)
Loans	External Loans	242	2,321,116	24	196,418	266	2,517,534
	FDL PLUS Loans	460	5,221,984	58	556,751	518	5,778,735
	FDL Subsidized Loans	2,049	8,125,232			2,049	8,125,232
	FDL Unsubsidized Loans	2,641	9,459,592	641	8,720,648	3,282	18,180,240
	Perkins Loans	12	38,000	1	2,000	13	40,000
	State Loans	186	977,257			186	977,257
Grand Total		5,590	26,143,181	724	9,475,817	6,314	35,618,998

Unduplicated Number of Loans 3,587

Note: The definition used in reporting financial aid follow the IPEDS SFA method of using awarded amounts for grants and scholarships and paid amounts for loans.

Source: Office of Institutional Research and Effectiveness, Annual Financial Aid Snapshot.

Crime Statistics Milledgeville Main Campus

Offense (Reported By Hierarchy)	Year	On Campus	Non-Campus	Public Property	Total	Residential Facilities
Murder and Nonnegligent Manslaughter	2014	0	0	0	0	0
	2015	0	0	0	0	0
	2016	0	0	0	0	0
Manslaughter by Negligence	2014	0	0	0	0	0
	2015	0	0	0	0	0
	2016	0	0	0	0	0
Rape	2014	3	1	0	4	3
	2015	1	2	1	4	1
	2016	2	0	0	2	2
Fondling	2014	0	0	0	0	0
	2015	0	0	0	0	0
	2016	1	0	1	2	1
Incest	2014	0	0	0	0	0
	2015	0	0	0	0	0
	2016	0	0	0	0	0
Statutory Rape	2014	0	0	0	0	0
	2015	3	0	0	3	0
	2016	0	0	0	0	0
Robbery	2014	0	0	1	1	0
	2015	0	0	0	0	0
	2016	0	0	0	0	0
Aggravated Assault	2014	0	0	0	0	0
	2015	0	0	0	0	0
	2016	0	0	0	0	0
Burglary	2014	2	1	0	3	1
	2015	4	6	0	10	1
	2016	4	2	0	6	1
Motor Vehicle Theft	2014	0	0	0	0	0
	2015	4	0	0	4	0
	2016	8	0	2	10	0
Arson	2014	0	0	0	0	0
	2015	0	0	0	0	0
	2016	0	0	0	0	0
Domestic Violence	2014	0	0	0	0	0
	2015	0	0	0	0	0
	2016	0	1	1	2	0
Dating Violence	2014	1	0	1	2	0
	2015	0	0	1	1	0
	2016	0	0	0	0	0
Stalking	2014	0	0	0	0	0
	2015	0	0	0	0	0
	2016	4	0	0	4	1
Arrests and Disciplinary Referrals	Year	On Campus	Non-Campus	Public Property	Total	Residential Facilities
Liquor Law Arrests	2014	30	1	21	52	11
	2015	19	0	23	42	7
	2016	35	2	13	50	8
Drug Law Arrests	2014	5	0	10	15	0
	2015	8	0	1	9	3
	2016	8	0	4	12	1
Weapons Law Arrests	2014	0	0	1	1	0
	2015	0	0	0	0	0
	2016	0	0	0	0	0
Liquor Law Violations Referred for Disciplinary Action	2014	98	0	7	105	95
	2015	146	1	12	159	124
	2016	122	0	12	134	92
Drug Law Violations Referred for Disciplinary Action	2014	9	0	1	10	8
	2015	18	0	1	19	16
	2016	16	0	0	16	13
Weapons Law Violations Referred for Disciplinary Action	2014	0	0	0	0	0
	2015	0	0	0	0	0
	2016	0	0	0	0	0

*Note: Residential Facility Crime Statistics are a subset of the On Campus Category, i.e. they are counted in both categories.

There were no Hate Crimes reported for the years 2014, 2015 or 2016.

There were 3 unfounded crimes in 2014, 2 unfounded crimes in 2015 and 3 unfounded crimes in 2016.

Crime Statistics West Campus

Offense (Reported By Hierarchy)	Year	On Campus	Non-Campus	Public Property	Total	Residential Facilities
Murder and Nonnegligent Manslaughter	2014	0	0	0	0	0
	2015	0	0	0	0	0
	2016	0	0	0	0	0
Manslaughter by Negligence	2014	0	0	0	0	0
	2015	0	0	0	0	0
	2016	0	0	0	0	0
Rape	2014	1	0	0	1	1
	2015	0	0	0	0	0
	2016	0	0	0	0	0
Fondling	2014	1	0	0	1	1
	2015	0	0	0	0	0
	2016	0	0	0	0	0
Incest	2014	0	0	0	0	0
	2015	0	0	0	0	0
	2016	0	0	0	0	0
Statutory Rape	2014	0	0	0	0	0
	2015	0	0	0	0	0
	2016	0	0	0	0	0
Robbery	2014	0	0	0	0	0
	2015	0	0	0	0	0
	2016	0	0	0	0	0
Aggravated Assault	2014	0	0	0	0	0
	2015	0	0	0	0	0
	2016	0	0	0	0	0
Burglary	2014	2	0	0	2	0
	2015	1	0	0	1	1
	2016	2	0	0	2	1
Motor Vehicle Theft	2014	3	0	0	3	0
	2015	3	0	0	3	0
	2016	2	0	0	2	0
Arson	2014	0	0	0	0	0
	2015	0	0	0	0	0
	2016	2	0	0	2	0
Domestic Violence	2014	2	0	0	2	2
	2015	0	0	0	0	0
	2016	1	1	0	2	1
Dating Violence	2014	0	0	0	0	0
	2015	1	0	0	1	1
	2016	0	0	0	0	0
Stalking	2014	0	0	0	0	0
	2015	0	0	0	0	0
	2016	1	0	0	1	1
Arrests and Disciplinary Referrals						
	Year	On Campus	Non-Campus	Public Property	Total	Residential Facilities
Liquor Law Arrests	2014	4	0	0	4	2
	2015	4	0	0	4	4
	2016	1	0	0	1	0
Drug Law Arrests	2014	6	0	1	7	2
	2015	1	1	0	2	1
	2016	11	5	2	18	7
Weapons Law Arrests	2014	0	0	0	0	0
	2015	0	6	0	6	0
	2016	0	1	0	1	0
Liquor Law Violations Referred for Disciplinary Action	2014	69	0	1	70	69
	2015	75	0	0	75	75
	2016	54	0	0	54	50
Drug Law Violations Referred for Disciplinary Action	2014	4	0	0	4	4
	2015	23	0	0	23	21
	2016	11	0	0	11	9
Weapons Law Violations Referred for Disciplinary Action	2014	0	0	0	0	0
	2015	1	0	0	1	1
	2016	0	0	0	0	0

*Note: Residential Facility Crime Statistics are a subset of the On Campus Category, i.e. they are counted in both categories.

There were no Hate Crimes reported for the years 2014, 2015 or 2016.

There was 1 unfounded crime in 2014, 2 unfounded crimes in 2015 and 2 unfounded crimes in 2016.

Crime Statistics East Campus

Offense (Reported By Hierarchy)	Year	On Campus	Non-Campus	Public Property	Total	Residential Facilities
Murder and Nonnegligent Manslaughter	2014	0	0	0	0	0
	2015	0	0	0	0	0
	2016	0	0	0	0	0
Manslaughter by Negligence	2014	0	0	0	0	0
	2015	0	0	0	0	0
	2016	0	0	0	0	0
Rape	2014	0	0	0	0	0
	2015	0	0	0	0	0
	2016	0	0	0	0	0
Fondling	2014	0	0	0	0	0
	2015	0	0	0	0	0
	2016	0	0	0	0	0
Incest	2014	0	0	0	0	0
	2015	0	0	0	0	0
	2016	0	0	0	0	0
Statutory Rape	2014	0	0	0	0	0
	2015	0	0	0	0	0
	2016	0	0	0	0	0
Robbery	2014	0	0	0	0	0
	2015	0	0	0	0	0
	2016	0	0	0	0	0
Aggravated Assault	2014	0	0	0	0	0
	2015	0	0	0	0	0
	2016	0	0	0	0	0
Burglary	2014	0	0	0	0	0
	2015	0	0	0	0	0
	2016	0	0	0	0	0
Motor Vehicle Theft	2014	0	0	0	0	0
	2015	0	0	0	0	0
	2016	0	0	0	0	0
Arson	2014	0	0	0	0	0
	2015	0	0	0	0	0
	2016	0	0	0	0	0
Domestic Violence	2014	0	0	0	0	0
	2015	0	0	0	0	0
	2016	0	0	0	0	0
Dating Violence	2014	0	0	0	0	0
	2015	0	0	0	0	0
	2016	0	0	0	0	0
Stalking	2014	0	0	0	0	0
	2015	0	0	0	0	0
	2016	0	0	0	0	0
Arrests and Disciplinary Referrals	Year	On Campus	Non-Campus	Public Property	Total	Residential Facilities
Liquor Law Arrests	2014	0	0	0	0	0
	2015	0	0	0	0	0
	2016	0	0	0	0	0
Drug Law Arrests	2014	0	0	0	0	0
	2015	0	0	0	0	0
	2016	0	0	0	0	0
Weapons Law Arrests	2014	0	0	0	0	0
	2015	0	0	0	0	0
	2016	0	0	0	0	0
Liquor Law Violations Referred for Disciplinary Action	2014	0	0	0	0	0
	2015	0	0	0	0	0
	2016	0	0	0	0	0
Drug Law Violations Referred for Disciplinary Action	2014	0	0	0	0	0
	2015	0	0	0	0	0
	2016	0	0	0	0	0
Weapons Law Violations Referred for Disciplinary Action	2014	0	0	0	0	0
	2015	0	0	0	0	0
	2016	0	0	0	0	0

*Note: Residential Facility Crime Statistics are a subset of the On Campus Category, i.e. they are counted in both categories.

There were no Hate Crimes reported for the years 2014, 2015 or 2016.

There were 0 unfounded crimes in 2014, 0 unfounded crimes in 2015 and 0 unfounded crimes in 2016.

Crime Statistics Macon Campus

Offense (Reported By Hierarchy)	Year	On Campus	Non-Campus	Public Property	Total	Residential Facilities
Murder and Nonnegligent Manslaughter	2014	0	0	0	0	0
	2015	0	0	0	0	0
	2016	0	0	0	0	0
Manslaughter by Negligence	2014	0	0	0	0	0
	2015	0	0	0	0	0
	2016	0	0	0	0	0
Rape	2014	0	0	0	0	0
	2015	0	0	0	0	0
	2016	0	0	0	0	0
Fondling	2014	0	0	0	0	0
	2015	0	0	0	0	0
	2016	0	0	0	0	0
Incest	2014	0	0	0	0	0
	2015	0	0	0	0	0
	2016	0	0	0	0	0
Statutory Rape	2014	0	0	0	0	0
	2015	0	0	0	0	0
	2016	0	0	0	0	0
Robbery	2014	0	0	0	0	0
	2015	0	0	0	0	0
	2016	0	0	0	0	0
Aggravated Assault	2014	0	0	0	0	0
	2015	0	0	0	0	0
	2016	0	0	0	0	0
Burglary	2014	0	0	0	0	0
	2015	0	0	0	0	0
	2016	0	0	0	0	0
Motor Vehicle Theft	2014	0	0	1	1	0
	2015	0	0	0	0	0
	2016	0	0	1	1	0
Arson	2014	0	0	0	0	0
	2015	0	0	0	0	0
	2016	0	0	0	0	0
Domestic Violence	2014	0	0	0	0	0
	2015	0	0	0	0	0
	2016	0	0	0	0	0
Dating Violence	2014	0	0	0	0	0
	2015	0	0	0	0	0
	2016	0	0	0	0	0
Stalking	2014	0	0	0	0	0
	2015	0	0	0	0	0
	2016	0	0	0	0	0
Arrests and Disciplinary Referrals	Year	On Campus	Non-Campus	Public Property	Total	Residential Facilities
Liquor Law Arrests	2014	0	0	0	0	0
	2015	0	0	0	0	0
	2016	0	0	0	0	0
Drug Law Arrests	2014	0	0	0	0	0
	2015	0	0	0	0	0
	2016	0	0	0	0	0
Weapons Law Arrests	2014	0	0	0	0	0
	2015	0	0	0	0	0
	2016	0	0	0	0	0
Liquor Law Violations Referred for Disciplinary Action	2014	0	0	0	0	0
	2015	0	0	0	0	0
	2016	0	0	0	0	0
Drug Law Violations Referred for Disciplinary Action	2014	0	0	0	0	0
	2015	0	0	0	0	0
	2016	0	0	0	0	0
Weapons Law Violations Referred for Disciplinary Action	2014	0	0	0	0	0
	2015	0	0	0	0	0
	2016	0	0	0	0	0

*Note: Residential Facility Crime Statistics are a subset of the On Campus Category, i.e. they are counted in both categories.
 There were no Hate Crimes reported for the years 2014, 2015 or 2016
 There were 0 unfounded crimes in 2014, 0 unfounded crimes in 2015 and 0 unfounded crimes in 2016.

Crime Statistics Warner Robins Campus

Offense (Reported By Hierarchy)	Year	On Campus	Non-Campus	Public Property	Total	Residential Facilities
Murder and Nonnegligent Manslaughter	2014	0	0	0	0	0
	2015	0	0	0	0	0
	2016	0	0	0	0	0
Manslaughter by Negligence	2014	0	0	0	0	0
	2015	0	0	0	0	0
	2016	0	0	0	0	0
Rape	2014	0	0	0	0	0
	2015	0	0	0	0	0
	2016	0	0	0	0	0
Fondling	2014	0	0	0	0	0
	2015	0	0	0	0	0
	2016	0	0	0	0	0
Incest	2014	0	0	0	0	0
	2015	0	0	0	0	0
	2016	0	0	0	0	0
Statutory Rape	2014	0	0	0	0	0
	2015	0	0	0	0	0
	2016	0	0	0	0	0
Robbery	2014	0	0	0	0	0
	2015	0	0	0	0	0
	2016	0	0	0	0	0
Aggravated Assault	2014	0	0	0	0	0
	2015	0	0	0	0	0
	2016	0	0	0	0	0
Burglary	2014	0	0	0	0	0
	2015	0	0	0	0	0
	2016	0	0	0	0	0
Motor Vehicle Theft	2014	0	0	0	0	0
	2015	0	0	0	0	0
	2016	0	0	0	0	0
Arson	2014	0	0	0	0	0
	2015	0	0	0	0	0
	2016	0	0	0	0	0
Domestic Violence	2014	0	0	0	0	0
	2015	0	0	0	0	0
	2016	0	0	0	0	0
Dating Violence	2014	0	0	0	0	0
	2015	0	0	0	0	0
	2016	0	0	0	0	0
Stalking	2014	0	0	0	0	0
	2015	0	0	0	0	0
	2016	0	0	0	0	0
Arrests and Disciplinary Referrals						
	Year	On Campus	Non-Campus	Public Property	Total	Residential Facilities
Liquor Law Arrests	2014	0	0	0	0	0
	2015	0	0	0	0	0
	2016	0	0	0	0	0
Drug Law Arrests	2014	0	0	0	0	0
	2015	0	0	0	0	0
	2016	0	0	0	0	0
Weapons Law Arrests	2014	0	0	0	0	0
	2015	0	0	0	0	0
	2016	0	0	0	0	0
Liquor Law Violations Referred for Disciplinary Action	2014	0	0	0	0	0
	2015	0	0	0	0	0
	2016	0	0	0	0	0
Drug Law Violations Referred for Disciplinary Action	2014	0	0	0	0	0
	2015	0	0	0	0	0
	2016	0	0	0	0	0
Weapons Law Violations Referred for Disciplinary Action	2014	0	0	0	0	0
	2015	0	0	0	0	0
	2016	0	0	0	0	0

*Note: Residential Facility Crime Statistics are a subset of the On Campus Category, i.e. they are counted in both categories.

There were no Hate Crimes reported for the years 2014, 2015 or 2016.

There were 0 unfounded crimes in 2014, 0 unfounded crimes in 2015 and 0 unfounded crimes in 2016.



GRADUATION INFORMATION

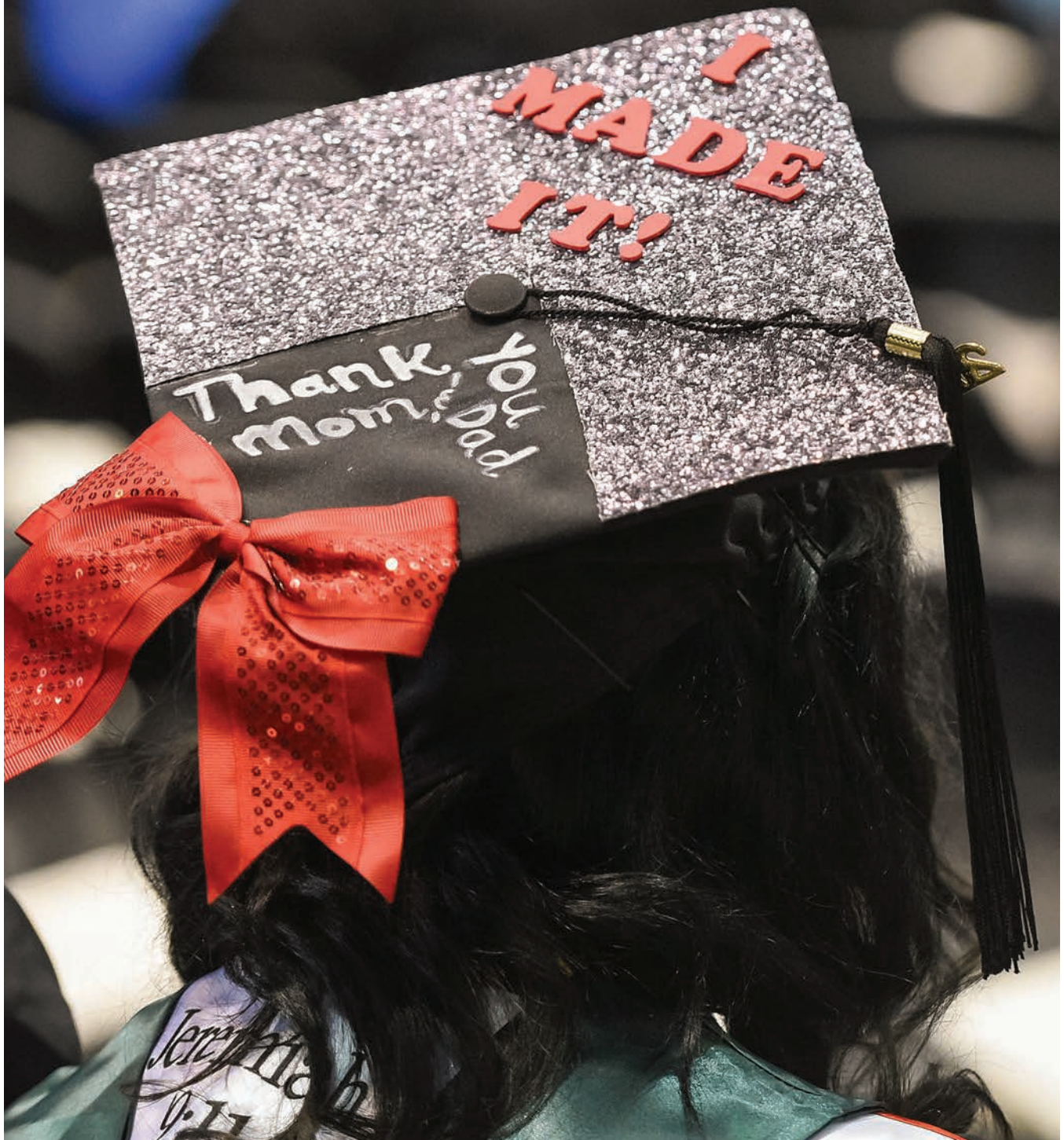

Number of Degrees and Majors Conferred by College by Degree Level Fiscal Year 2016-17

		Less Than One Year Certificate	Bachelor's	Master's	Advanced Certificate	Education Specialist	Doctoral	Total
College of Arts and Sciences	Art	0	22	0	0	0	0	22
	Biology	0	79	15	0	0	0	94
	Chemistry	0	26	0	0	0	0	26
	Creative Writing	0	0	10	0	0	0	10
	Criminal Justice	0	23	4	0	0	0	27
	English	0	43	4	0	0	0	47
	Environmental Sciences	0	28	0	0	0	0	28
	French	0	3	0	0	0	0	3
	Geography	0	11	0	0	0	0	11
	History	0	27	5	0	0	0	32
	Liberal Studies	0	8	0	0	0	0	8
	Mass Communication	0	93	0	0	0	0	93
	Mathematics	0	14	0	0	0	0	14
	Music	0	3	0	0	0	0	3
	Music Education	0	7	3	0	0	0	10
	Non-Profit Management	1	0	0	0	0	0	1
	Philosophy	0	8	0	0	0	0	8
	Physics	0	20	0	0	0	0	20
	Political Science	0	28	0	0	0	0	28
	Psychology	0	78	0	0	0	0	78
	Public Administration	0	0	7	0	0	0	7
	Rhetoric	0	13	0	0	0	0	13
	Sociology	0	9	0	0	0	0	9
Spanish	0	8	0	0	0	0	8	
Theatre	0	14	0	0	0	0	14	
Total		1	565	48	0	0	0	614
College of Business	Accounting	0	51	21	0	0	0	72
	Business Administration	0	0	42	0	0	0	42
	Computer Science	0	22	0	0	0	0	22
	Economics	0	19	0	0	0	0	19
	General Business Admin	0	1	0	0	0	0	1
	Logistics and Supply Chain Mgmt.	0	0	21	0	0	0	21
	Management	0	112	0	0	0	0	112
	Management Info. Systems	0	37	11	0	0	0	48
	Marketing	0	112	0	0	0	0	112
	Total		0	354	95	0	0	0

Note: 0s added for readability. Does not imply offering.

Number of Degrees and Majors Conferred by College by Degree Level Fiscal Year 2016-17

		Less Than One Year Certificate	Bachelor's	Master's	Advanced Certificate	Education Specialist	Doctoral	Total
College of Education	Early Childhood Education	0	41	12	0	0	0	53
	Education	0	0	11	0	12	0	23
	Educational Leadership	0	0	1	0	63	0	64
	Educational Technology	0	0	1	0	0	0	1
	Instructional Technology	0	0	5	0	0	0	5
	Library Media	0	0	9	0	0	0	9
	Middle Grades Education	0	16	1	0	0	0	17
	Reading, Language and Literacy	0	0	3	0	0	0	3
	Secondary Teacher Education	0	0	35	0	0	0	35
	Special Education	0	37	20	0	13	0	70
Total		0	94	98	0	88	0	280
College of Health Sciences	Art Therapy	0	0	5	0	0	0	5
	Athletic Training	0	23	0	0	0	0	23
	Community Health	0	46	0	0	0	0	46
	Exercise Science	0	85	0	0	0	0	85
	Family Nurse Practitioner	0	0	22	0	0	0	22
	Health and Human Performance	0	0	10	0	0	0	10
	Health Education	0	6	0	0	0	0	6
	Kinesiology	0	0	1	0	0	0	1
	Kinesiology/Physical Education	0	0	10	0	0	0	10
	Music Therapy	0	5	1	0	0	0	6
	Nurse Educator	0	0	5	0	0	0	5
	Nursing	0	100	0	0	0	0	100
	Nursing Practice	0	0	0	0	0	5	5
	Nursing, RN-BSN	0	9	0	0	0	0	9
	Outdoor Education	0	9	0	0	0	0	9
	Post-MSN Family Nurse Prac.	0	0	0	3	0	0	3
Public Health	0	7	0	0	0	0	7	
Total		0	290	54	3	0	5	352
Grand Total		1	1,303	295	3	88	5	1,695

Note: 0s added for readability. Does not imply offering.

Source: Office of Institutional Research and Effectiveness, Mid-Term Census Snapshot



Degrees and Majors Conferred - Trend

Degree Level	Fiscal Year				
	2013	2014	2015	2016	2017
Less than One Year Certificate					1
Bachelor's	1,152	1,166	1,273	1,163	1,303
Master's	412	351	348	368	295
Advanced Certificate				2	3
Education Specialist	92	75	78	82	88
Doctoral		5	9	8	5
Grand Total	1,656	1,597	1,708	1,623	1,695

Source: Office of Institutional Research and Effectiveness,
Mid-Term Census Snapshot

Distribution of Degree and Major Awards by Degree Level, Fiscal Year 2016-17

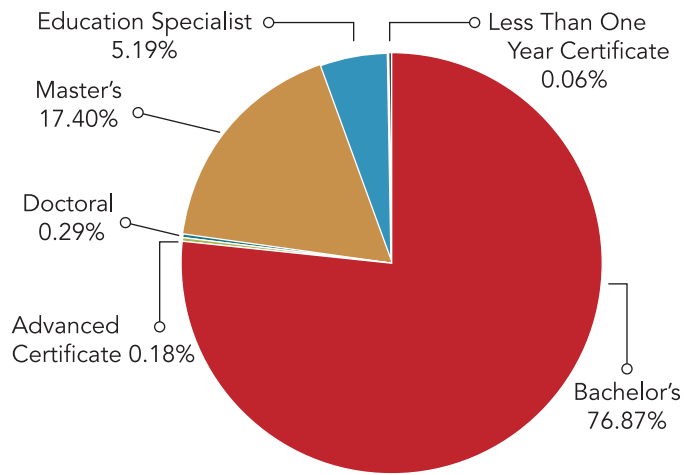

Number of Degree and Major Awards by Degree Level

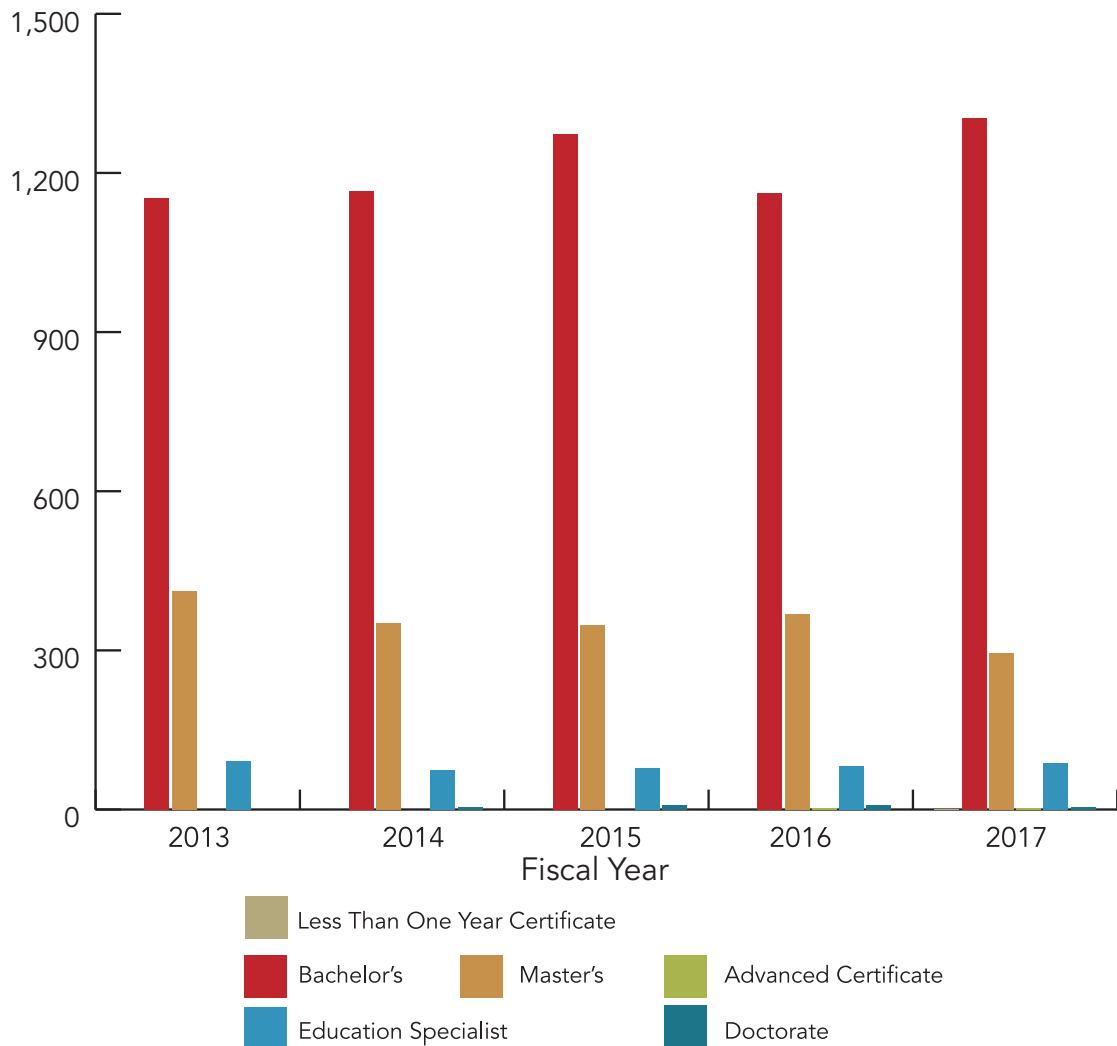

Graduation Rates for First-Time, Full-Time Freshmen

The graduation rate is the proportion of students who enter as first-time, full-time, degree-seeking students in a given summer or fall who earn a degree within 200 cumulative percent of the normal time needed to complete the degree.

Year	Cohort Count	Percent					
		3Yr	4Yr	5Yr	6Yr	7Yr	8Yr
1998	750	1.33	17.07	31.87	36.80	39.20	39.73
1999	787	0.38	20.84	39.64	44.47	45.49	46.38
2000	820	1.83	23.54	37.68	41.22	43.78	44.88
2001	879	1.37	23.21	41.18	46.64	48.24	49.49
2002	984	0.71	20.22	36.79	41.57	43.80	45.22
2003	1027	1.56	24.73	44.79	48.49	49.37	50.54
2004	918	1.74	35.19	55.23	59.48	61.44	61.66
2005	1032	0.78	33.24	51.07	55.33	56.40	56.49
2006	1137	0.88	35.62	54.00	57.26	58.49	58.93
2007	1198	1.09	38.73	58.26	61.10	62.10	62.44
2008	1177	1.02	39.93	58.37	61.26	61.94	61.94
2009	1206	0.83	39.55	57.63	60.36	61.19	61.44
2010	1202	1.08	42.01	57.57	59.40	59.98	
2011	1204	1.41	49.67	64.62	65.86		
2012	1304	3.30	47.55	61.58			
2013	1395	2.29	49.25				
2014	1463	2.12					

Note: Graduation rates are not adjusted for exclusions.

Source: Office of Institutional Research and Effectiveness, Census Snapshot

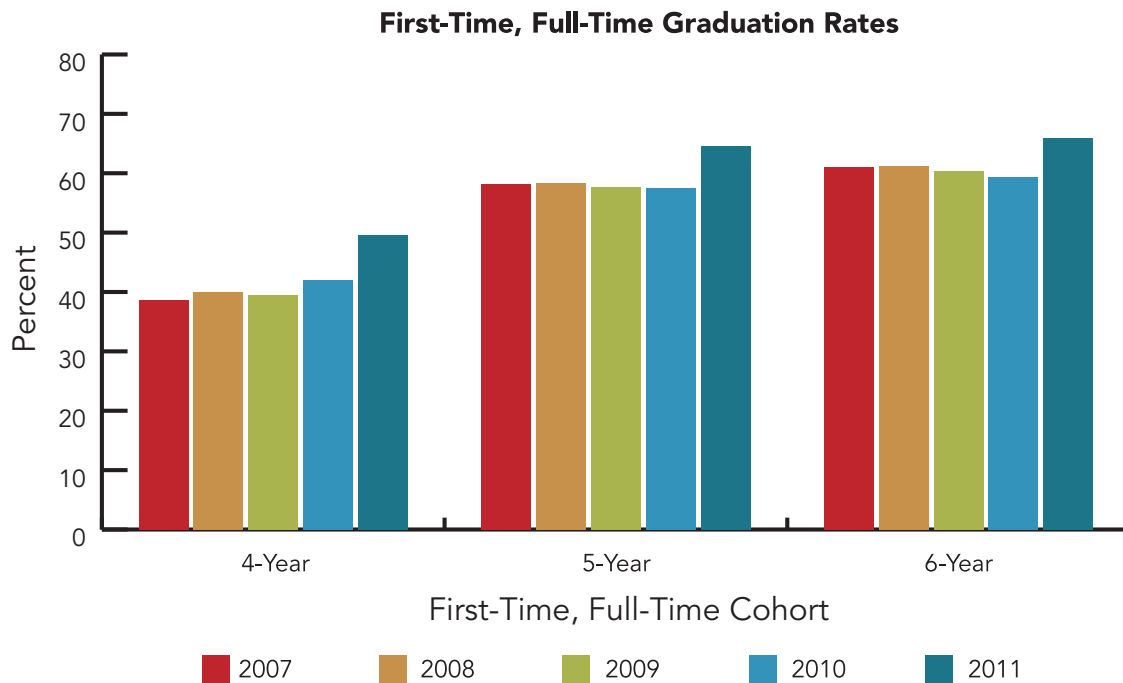

Note: Graduation rates are not adjusted for exclusions.

Source: Office of Institutional Research and Effectiveness, Census Snapshot

Four- and Six-Year Graduation Rates for Georgia College and Council of Public Liberal Arts Colleges (COPLAC) Peers

Institution Name	Graduation rate - Bachelor degree within 4 years total (Fall 2011)	Graduation rate - Bachelor degree within 6 years total (Fall 2009)
SUNY College at Geneseo	69	82
Ramapo College of New Jersey	60	74
Truman State University	55	73
New College of Florida	63	71
University of Mary Washington	59	70
University of Minnesota-Morris	51	65
Keene State College	53	63
Georgia College	39	60
University of North Carolina at Asheville	36	60
Sonoma State University	28	59
University of Maine at Farmington	43	59
Eastern Connecticut State University	44	56
The Evergreen State College	41	54
Massachusetts College of Liberal Arts	34	52
Shepherd University	22	48
University of Illinois at Springfield	34	48
University of Montevallo	21	45
Midwestern State University	20	44
The University of Virginia's College at Wise	22	41
Fort Lewis College	18	40
University of Science and Arts of Oklahoma	30	40
University of Wisconsin-Superior	16	40
Southern Utah University	19	39
Southern Oregon University	20	37
Henderson State University	16	34

Source: IPEDS

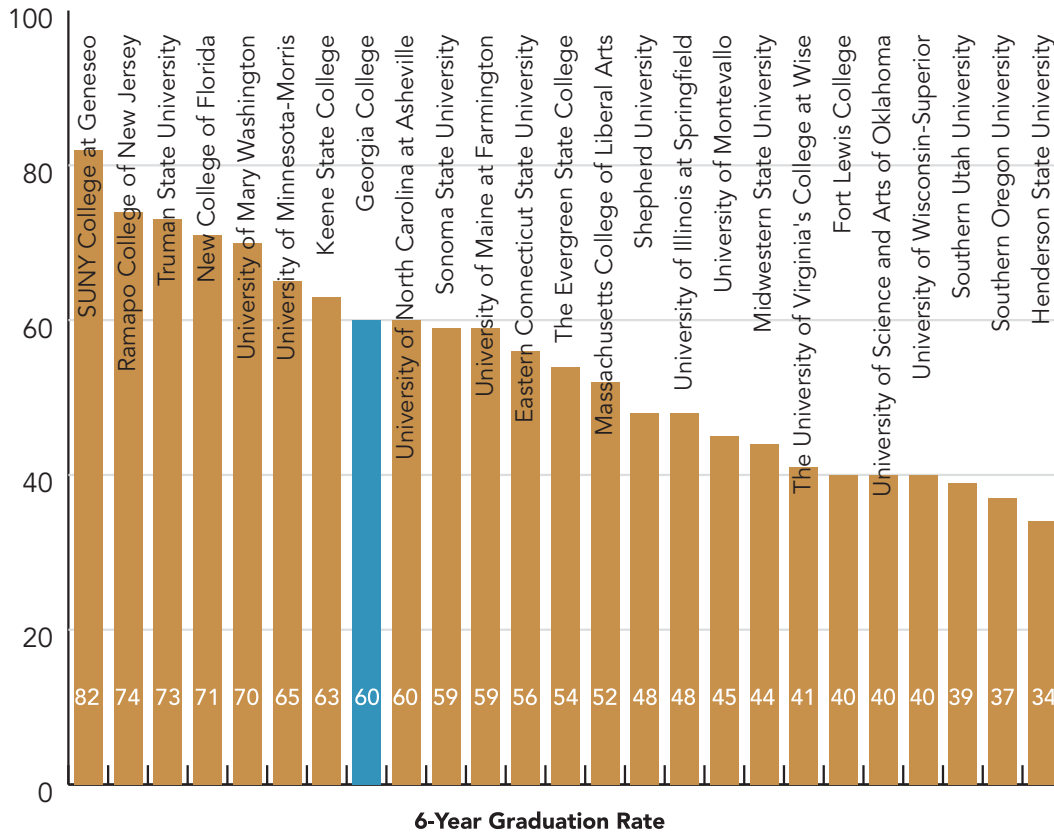
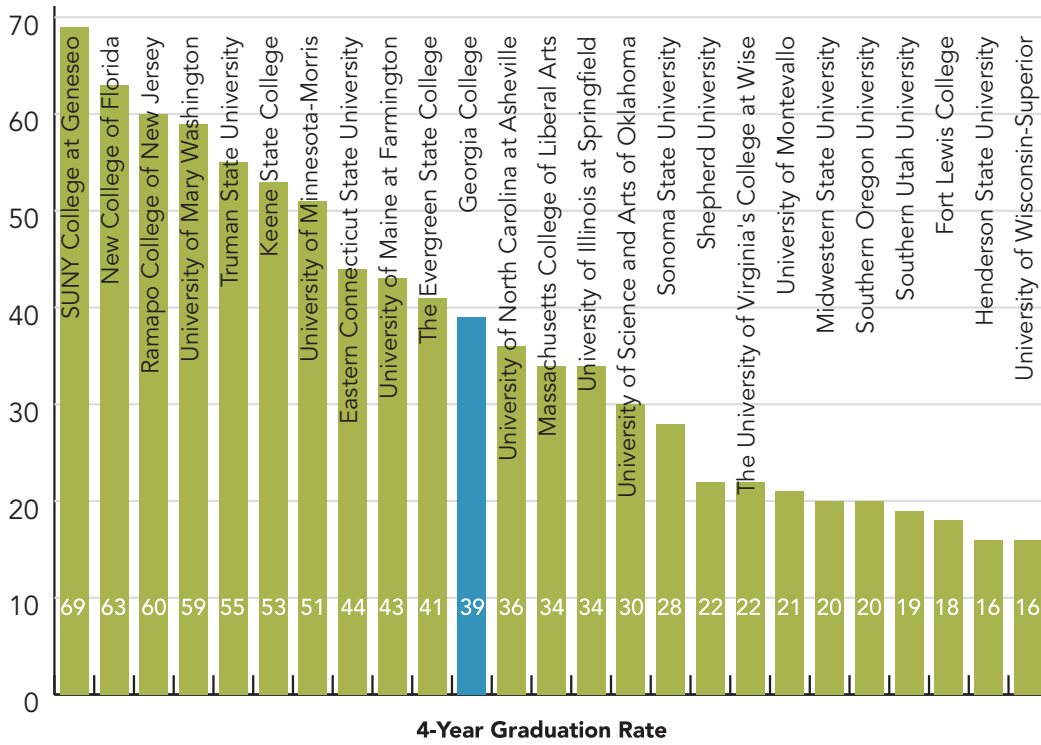

Four- and Six-Year Graduation Rates for Georgia College Comparator Peers

Institution Name	Graduation rate - Bachelor degree within 4 years total (Fall 2011)	Graduation rate - Bachelor degree within 6 years total (Fall 2009)
SUNY College at Geneseo	69	82
Ramapo College of New Jersey	60	74
Truman State University	55	73
University of Mary Washington	59	70
University of Wisconsin-La Crosse	36	68
Longwood University	44	66
University of Wisconsin-Eau Claire	29	65
University of Wisconsin-Stevens Point	26	64
Georgia College	39	60
University of North Carolina at Asheville	36	60
Eastern Connecticut State University	44	56
Winthrop University	36	55
Murray State University	24	48
University of Illinois at Springfield	34	48
University of Montevallo	21	45
Morehead State University	20	40

Source: IPEDS

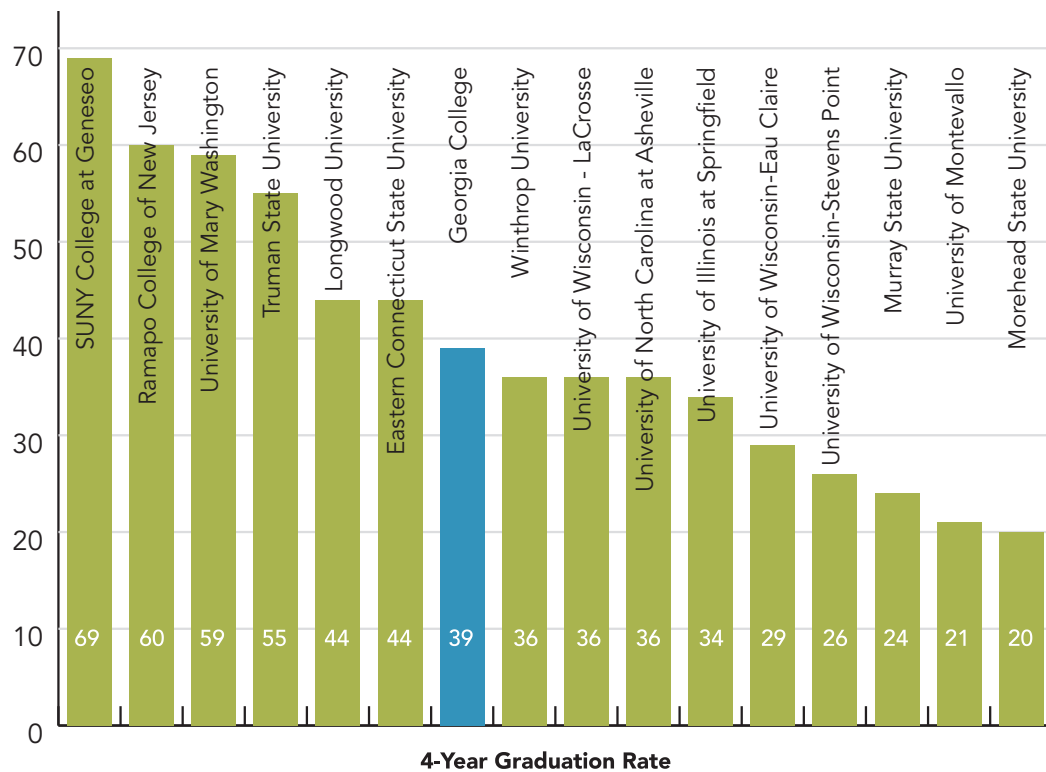

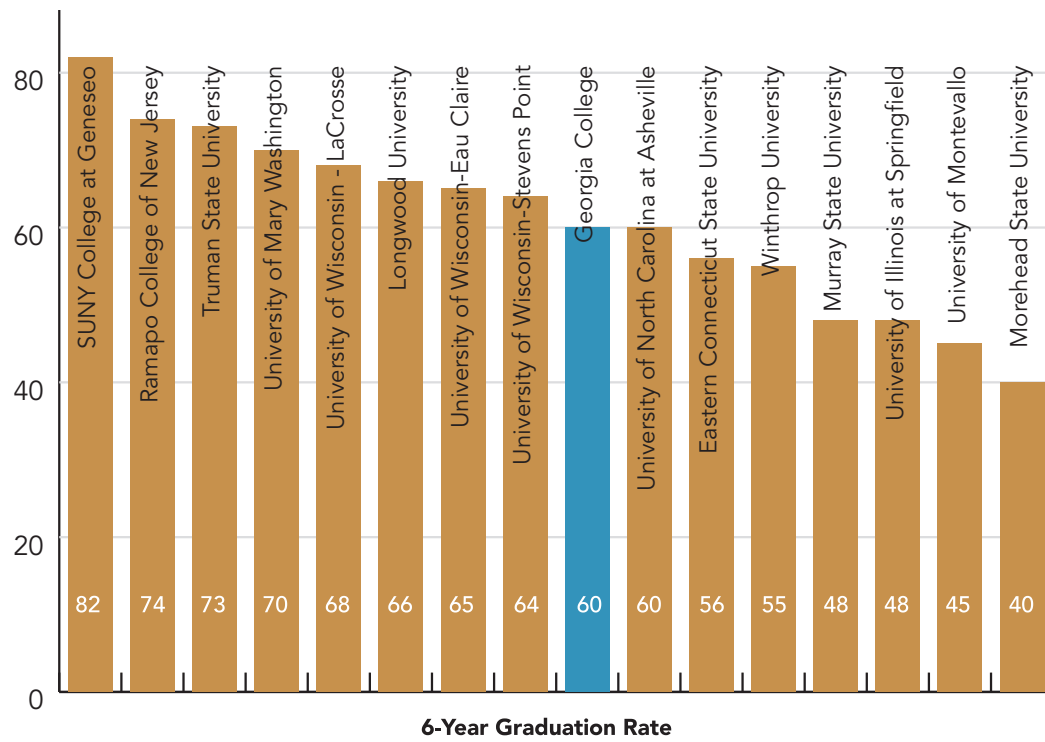



FACULTY AND STAFF

Tenure Status of Full-Time Instructional Staff by Rank and Gender, Fall 2017

Tenure Status

Rank	Gender	Tenured		Non-Tenure On-Track		Non-Tenure Position		Total	
		Number	%	Number	%	Number	%	Number	%
Professors	Female	39	39.80	0	0.00	0	0.00	39	39.80
	Male	59	60.20	0	0.00	0	0.00	59	60.20
	Total	98	100.00	0	0.00	0	0.00	98	100.00
Associate Professors	Female	48	65.75	1	100.00	0	0.00	49	66.22
	Male	25	34.25	0	0.00	0	0.00	25	33.78
	Total	73	100.00	1	100.00	0	0.00	74	100.00
Assistant Professors	Female	0	0.00	48	57.83	1	100.00	49	57.65
	Male	1	100.00	35	42.17	0	0.00	36	42.35
	Total	1	100.00	83	100.00	1	100.00	85	100.00
Instructors	Female	0	0.00	0	0.00	1	100.00	1	100.00
	Total	0	0.00	0	0.00	1	100.00	1	100.00
Lecturers	Female	0	0.00	0	0.00	47	65.28	47	65.28
	Male	0	0.00	0	0.00	25	34.72	25	34.72
	Total	0	0.00	0	0.00	72	100.00	72	100.00
Grand Total	Female	87	50.58	49	58.33	49	66.22	185	56.06
	Male	85	49.42	35	41.67	25	33.78	145	43.94
	Total	172	100.00	84	100.00	74	100.00	330	100.00

Source: Office of Institutional Research and Effectiveness, Human Resources Data Collection

Full-Time Instructional Staff by Rank and Race/Ethnicity, Fall 2017

Rank

IPEDS Race/Ethnicity	Professors		Associate Professors		Assistant Professors		Instructors		Lecturers		Total	
	Number	%	Number	%	Number	%	Number	%	Number	%	Number	%
American Indian or Alaska Native	1	1.02	0	0.00	0	0.00	0	0.00	0	0.00	1	0.30
Asian	10	10.20	9	12.16	5	5.88	0	0.00	2	2.78	26	7.88
Black or African American	3	3.06	2	2.70	14	16.47	0	0.00	4	5.56	23	6.97
Hispanic/Latino	5	5.10	1	1.35	4	4.71	0	0.00	3	4.17	13	3.94
Native Hawaiian or Other Pacific Islander	0	0.00	0	0.00	0	0.00	0	0.00	1	1.39	1	0.30
Nonresident alien	2	2.04	1	1.35	1	1.18	0	0.00	3	4.17	7	2.12
Race and ethnicity Unknown	1	1.02	0	0.00	0	0.00	0	0.00	1	1.39	2	0.61
Two or more races	0	0.00	1	1.35	2	2.35	0	0.00	0	0.00	3	0.91
White	76	77.55	60	81.08	59	69.41	1	100.00	58	80.56	254	76.97
Grand Total	98	100.00	74	100.00	85	100.00	1	100.00	72	100.00	330	100.00

Source: Office of Institutional Research and Effectiveness, Human Resources Data Collection

Full-Time Instructional Staff by Age Range and Rank, Fall 2017

Rank	Age					Total
	20 - 29	30 - 39	40 - 49	50 - 59	60+	
Professors	0	2	13	42	41	98
Associate Professors	0	16	33	12	13	74
Assistant Professors	3	45	24	9	4	85
Instructors	0	1	0	0	0	1
Lecturers	4	27	20	9	12	72
Grand Total	7	91	90	72	70	330

Source: Office of Institutional Research and Effectiveness, Human Resources Data Collection

Highest Degrees of Full-Time Instructional Staff by Rank, Fall 2017

Rank	Doctoral Level		Education Specialist		Master's Level		Bachelor's Level		Total	
	Number	%	Number	%	Number	%	Number	%	Number	%
Professors	91	92.86	1	1.02	6	6.12	0	0.00	98	100.00
Associate Professors	63	85.14	2	2.70	9	12.16	0	0.00	74	100.00
Assistant Professors	71	83.53	1	1.18	12	14.12	1	1.18	85	100.00
Instructors	1	100.00	0	0.00	0	0.00	0	0.00	1	100.00
Lecturers	35	48.61	2	2.78	35	48.61	0	0.00	72	100.00
Grand Total	261	79.09	6	1.82	62	18.79	1	0.30	330	100.00

Source: Office of Institutional Research and Effectiveness, Human Resources Data Collection

Highest Degrees of Full-Time Instructional Staff by Rank

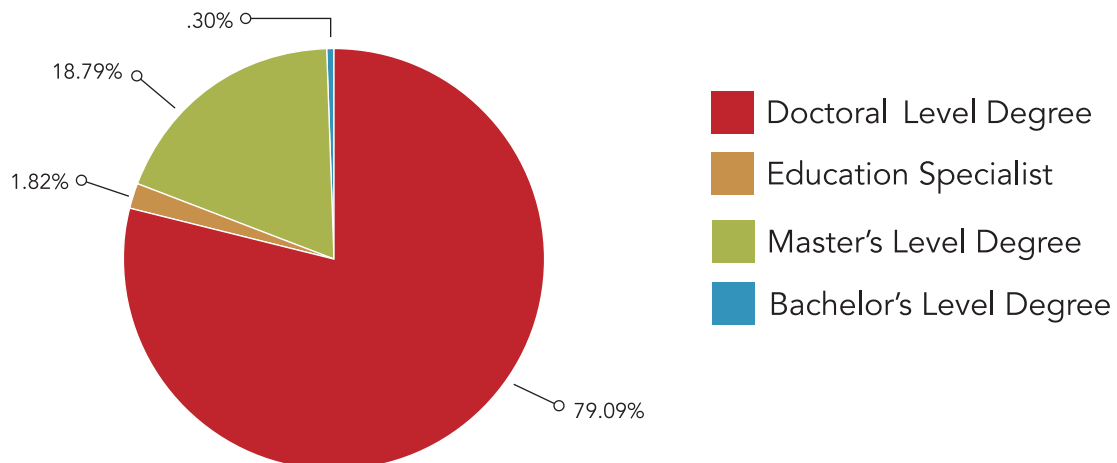

Average Academic Year Salaries of Instructional Georgia College Staff and Selected Peers Fiscal Year 2016-17

Institution	Professor (\$)	Associate Professor (\$)	Assistant Professor (\$)	Instructor (\$)	Lecturer (\$)
Ramapo College of New Jersey	119,300	93,200	79,700	-	-
SUNY College at Geneseo	92,300	73,900	59,900	-	53,600
University of North Carolina at Asheville	92,200	79,600	68,000	-	55,900
Radford University	88,600	71,200	64,800	52,900	-
Georgia College	88,300	70,100	61,100	-	49,800
Murray State University	86,500	67,400	60,300	-	44,100
Winthrop University	84,700	72,300	62,400	45,400	-
Longwood University	83,400	70,500	65,300	59,100	43,400
University of Wisconsin-La Crosse	81,100	66,800	62,500	-	46,100
University of Montevallo	80,400	70,800	58,400	53,700	-
University of Mary Washington	80,200	67,600	62,700	50,000	61,800
Morehead State University	77,200	62,600	55,200	41,300	-
University of Wisconsin-Eau Claire	76,300	64,000	63,600	54,900	47,800
Truman State University	75,800	62,300	54,800	43,800	-
University of Wisconsin-Stevens Point	72,100	58,500	54,600	39,700	40,600

Eleven or twelve-month salaries are converted to a standard academic-year basis by applying a factor of 81.8% (9/11)

Source: American Association of University Professors

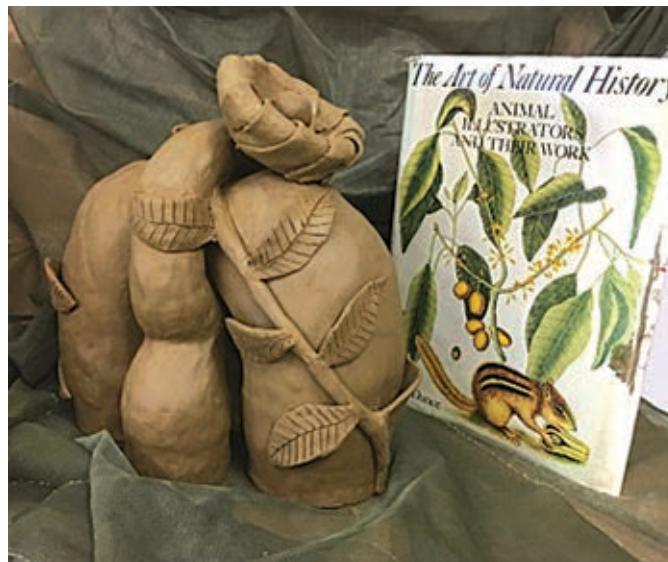

The Binding of the Leaves

MORGAN DRAWDY | CLASS OF 2020

Average Academic Year Salaries of Georgia College Instructional Staff and Council of Public Liberal Arts Colleges (COPLAC) Peers Fiscal Year 2016-17

Institution	Professor (\$)	Associate Professor (\$)	Assistant Professor (\$)	Instructor (\$)	Lecturer (\$)
Ramapo College of New Jersey	119,300	93,200	79,700	-	-
University of Illinois at Springfield	111,400	69,100	63,400	48,600	-
Keene State College	101,400	81,900	68,200	-	48,000
Sonoma State University	97,900	81,000	72,200	-	61,300
SUNY College at Geneseo	92,300	73,900	59,900	-	53,600
University of North Carolina at Asheville	92,200	79,600	68,000	-	55,900
New College of Florida	88,600	70,600	61,700	-	-
Georgia College	88,300	70,100	61,100	-	49,800
Fort Lewis College	87,000	69,300	57,400	49,100	-
University of Minnesota-Morris	84,000	68,700	55,800	46,800	-
Southern Utah University	83,100	70,000	53,800	-	43,300
The University of Virginia's College at Wise	80,500	71,800	56,500	50,700	-
University of Montevallo	80,400	70,800	58,400	53,700	-
University of Mary Washington	80,200	67,600	62,700	50,000	61,800
Shepherd University	76,500	63,300	57,800	49,100	40,300
University of Maine at Farmington	76,000	62,300	53,000	53,700	50,400
Truman State University	75,800	62,300	54,800	43,800	-
Henderson State University	69,100	57,700	56,900	43,000	-
University of Wisconsin-Superior	67,800	54,400	59,900	-	45,000
University of Science and Arts of Oklahoma	61,300	53,900	46,000	40,600	-
Eastern Connecticut State University	-	-	-	-	-
Massachusetts College of Liberal Arts	-	-	-	-	-
Midwestern State University	-	-	-	-	-
Southern Oregon University	-	-	-	-	-
The Evergreen State College	-	-	-	-	-

Eleven or twelve-month salaries are converted to a standard academic-year basis by applying a factor of 81.8% (9/11)
 Source: American Association of University Professors

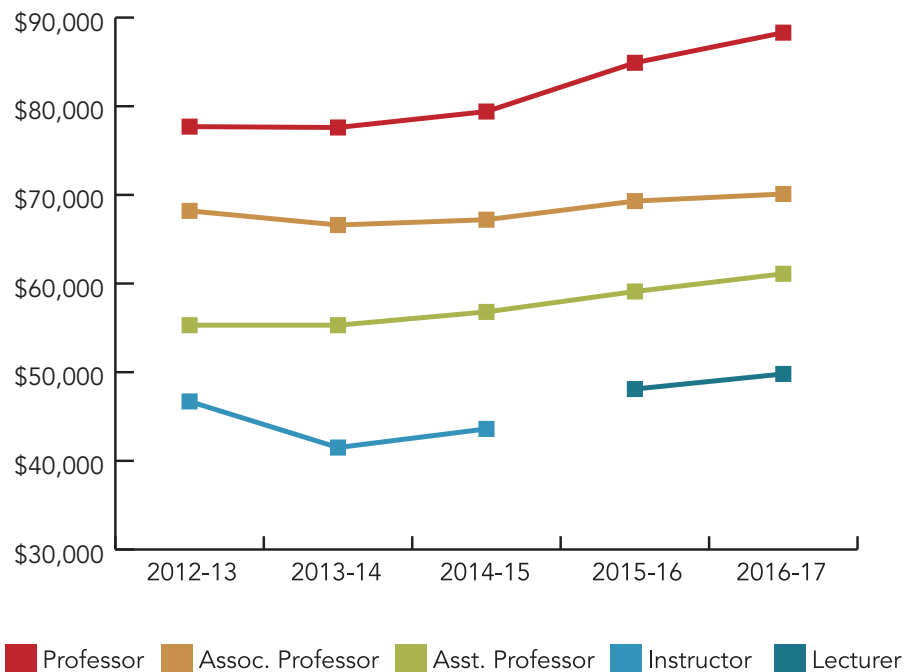

Occupational Category by Full-Time/Part-Time, Fall 2017

Occupational Category	Full-Time	Part-Time	Total
Archivists, Curators and Museum Technicians	3	0	3
Business and Financial Operations Occupations	30	0	30
Community Service, Legal, Arts and Media Occupations	37	0	37
Computer, Engineering and Science Occupations	30	10	40
Graduate Assistant	0	106	106
Healthcare Practitioners and Technical Occupations	5	0	5
Instruction/Research/Public Service	1	0	1
Librarians	3	0	3
Management Occupations	161	1	162
Natural Resources, Construction and Maintenance Occupations	51	1	52
Office and Administrative Support Occupations	128	72	200
Other Teaching and Instructional Support Occupations	72	11	83
Postsecondary Teachers - Instruction	329	66	395
Sales and Related Occupations	4	0	4
Service Occupations	105	9	114
Grand Total	959	276	1,235

Source: Office of Institutional Research and Effectiveness, Human Resources Data Collection

Occupational Category by Gender, Fall 2017

Occupational Category	Female		Male		Total	
	Number	%	Number	%	Number	%
Archivists, Curators and Museum Technicians	3	100.00	0	0.00	3	100.00
Business and Financial Operations Occupations	18	60.00	12	40.00	30	100.00
Community Service, Legal, Arts and Media Occupations	21	56.76	16	43.24	37	100.00
Computer, Engineering and Science Occupations	15	37.50	25	62.50	40	100.00
Graduate Assistant	66	62.26	40	37.74	106	100.00
Healthcare Practitioners and Technical Occupations	5	100.00	0	0.00	5	100.00
Instruction/Research/Public Service	1	100.00	0	0.00	1	100.00
Librarians	1	33.33	2	66.67	3	100.00
Management Occupations	78	48.15	84	51.85	162	100.00
Natural Resources, Construction and Maintenance Occupations	7	13.46	45	86.54	52	100.00
Office and Administrative Support Occupations	175	87.50	25	12.50	200	100.00
Other Teaching and Instructional Support Occupations	71	85.54	12	14.46	83	100.00
Postsecondary Teachers - Instruction	221	55.95	174	44.05	395	100.00
Sales and Related Occupations	4	100.00	0	0.00	4	100.00
Service Occupations	46	40.35	68	59.65	114	100.00
Grand Total	732	59.27	503	40.73	1,235	100.00

Source: Office of Institutional Research and Effectiveness, Human Resources Data Collection

Occupational Category by Ethnicity, Fall 2017

Occupational Category	American Indian or Alaska Native		Asian		Black or African American		Hispanic/Latino		Native Hawaiian or Other Pacific Islander		Non Resident Alien		Race and ethnicity Unknown		Two or More Races		White		Grand Total	
	No.	%	No.	%	No.	%	No.	%	No.	%	No.	%	No.	%	No.	%	No.	%	No.	%
Archivists, Curators and Museum Technicians	0	0.00	0	0.00	0	0.00	0	0.00	0	0.00	0	0.00	0	0.00	1	133.33	2	66.67	3	100.00
Business and Financial Operations Occupations	0	0.00	2	6.67	2	6.67	0	0.00	1	3.33	1	3.33	0	0.00	0	0.00	23	76.67	30	100.00
Community Service, Legal, Arts and Media Occupations	0	0.00	1	2.70	10	27.03	0	0.00	0	0.00	0	0.00	0	0.00	0	0.00	26	70.27	37	100.00
Computer, Engineering and Science Occupations	0	0.00	0	0.00	2	5.00	0	0.00	0	0.00	0	0.00	3	7.50	1	2.50	34	85.00	40	100.00
Graduate Assistant	1	0.94	4	3.77	9	8.49	5	4.72	0	0.00	1	0.94	14	13.21	3	2.83	69	65.09	106	100.00
Healthcare Practitioners and Technical Occupations	0	0.00	0	0.00	0	0.00	0	0.00	0	0.00	0	0.00	0	0.00	0	0.00	5	100.00	5	100.00
Instruction/Research/Public Service	0	0.00	0	0.00	0	0.00	0	0.00	0	0.00	1	100.00	0	0.00	0	0.00	0	0.00	1	100.00
Librarians	0	0.00	0	0.00	0	0.00	0	0.00	0	0.00	0	0.00	0	0.00	0	0.00	3	100.00	3	100.00
Management Occupations	0	0.00	1	0.62	24	14.81	4	2.47	0	0.00	0	0.00	4	2.47	1	0.62	128	79.01	162	100.00
Natural Resources, Construction and Maintenance Occupations	0	0.00	0	0.00	15	28.85	1	1.92	0	0.00	0	0.00	2	3.85	0	0.00	34	65.38	52	100.00
Office and Administrative Support Occupations	0	0.00	1	0.50	62	31.00	3	1.50	0	0.00	0	0.00	6	3.00	3	1.50	125	62.50	200	100.00
Other Teaching and Instructional Support Occupations	0	0.00	2	2.41	14	16.87	1	1.20	0	0.00	2	2.41	12	14.46	1	1.20	51	61.45	83	100.00
Postsecondary Teachers - Instruction	1	0.25	27	6.84	25	6.33	13	3.29	1	0.25	6	1.52	9	2.28	3	0.76	310	78.48	395	100.00
Sales and Related Occupations	0	0.00	0	0.00	2	50.00	1	25.00	0	0.00	0	0.00	0	0.00	0	0.00	1	25.00	4	100.00
Service Occupations	1	0.88	0	0.00	65	57.02	1	0.88	0	0.00	0	0.00	1	0.88	0	0.00	46	40.35	114	100.00
Grand Total	3	0.24	38	3.08	230	18.62	29	2.35	2	0.16	11	0.89	52	4.21	13	1.05	857	69.39	1,235	100.00

Source: Office of Institutional Research and Effectiveness, Human Resources Data Collection



Through and Through

MAGGIE WHEELER | CLASS OF 2020



FACILITIES



Land Holdings Fall 2017

Land Holdings	Acreage
East Campus	108
Main Campus	72
West Campus	465
Total Acres	645

Source: Facilities

Space Assignment By Room Use Fall 2017

Room Use	Square Feet
Classrooms	89,888
General Use Facilities	155,368
Health Care Facilities	131
Laboratory Facilities	125,480
Office Facilities	240,176
Residential Facilities	491,068
Special Use Facilities	173,849
Study Facilities	71,829
Support Facilities	55,669
Unclassified	
Assignable Space	777,913

Source: Office of Institutional Research and Effectiveness, Facilities Data Collection

Rooms by Basic Room Type Fall 2017

Room Use	#
Classrooms	109
Offices	888
Open Labs	15
Research Labs	50
Teaching Labs	121

Source: Office of Institutional Research and Effectiveness, Facilities Data Collection



Building Age Fall 2017

Age	# of Bldgs	Total Gross Square Feet	Square footage %
1-9 yrs old	3	106,513	4.88
10-24 yrs old	33	877,636	40.23
25-49 yrs old	13	199,062	9.13
50-74 yrs old	8	166,337	7.63
75-99 yrs old	18	581,525	26.66
Over 99 yrs old	22	250,298	11.47
Grand Total	97	2,181,371	100.00

Source: Office of Institutional Research and Effectiveness, Facilities Data Collection

Major Building Projects More Than \$100,000 by Date of Completion During Fiscal Year 2016-17 (\$)

Project	Date of Completion	Federal Funds	University and State Funds	Other Funds	Total Project Cost
Fire Alarm Upgrades for Various Buildings	Jan-17	-	251,510	-	251,510
MSU - FOG Requirements (Fats, Oil and Grease)	Jan-17	-	387,611	-	387,611
MSU Roofing Project	Jun-17	-	596,000	-	596,000
Herty Mouse Lab Renovations	Mar-17	-	238,535	-	238,535
Health Science Computer Lab	Jun-17	-	256,999	-	256,999
West Campus Carpet/Paint Building 600	Aug-16	-	383,633	-	383,633
MSU Low Voltage	Jun-17	-	200,000	-	200,000
Chappell Hall Roof	Apr-17	-	425,000	-	425,000
Fire Alarm Upgrades Phase II Arts and Sciences	May-17	-	124,913	-	124,913
Russell Library - Renovation	Mar-17	-	487,022	-	487,022
College of Business - Furniture and Electronics	Nov-16	-	182,763	-	182,763
Small House Block Fire Alarm	Jul-17	-	122,240	-	122,240
Composting Project	FY17	-	152,165	-	152,165
Intramural Complex - Field 4 Renovation	Apr-16	-	642,000	-	642,000
Centennial Plaza	Jan-17	-	981,000	-	981,000
Ennis FF&E	Mar-17	-	1,000,000	-	1,000,000
Napier Chiller Replacement	Jan-17	-	175,720	-	175,720
Foundation, Napier and Parkhurst	Jun-17	-	798,856	-	798,856
Grand Total			7,405,967		7,405,967

Source: Facilities

Major Building Projects More Than \$100,000 Currently Under Construction, Fall 2017 (\$)

Project	Estimated Completion Date	Federal Funds	University and State Funds	Other Funds	Total Project Cost
Blackbridge Renovation - Windows and Carpet	FY18	-	200,458	-	200,458
Chiller Plant Expansion	FY18	-	2,988,125	-	2,988,125
Beeson Hall	FY18	-	10,100,000	-	10,100,000
Beeson Hall FF&E	FY18	-	1,000,000	-	1,000,000
Mayfair and Macintosh	FY18	-	3,900,000	-	3,900,000
Steam Piping Upgrades	FY18	-	1,575,000	-	1,575,000
IT Hardware and Infrastructure Upgrades	FY18	-	192,138	-	192,138
Mayfair Reception Desk/3D Form Wall FF&E	FY18	-	312,443	-	312,443
Access Controls and Surveillance Cameras	FY18	-	144,818	-	144,818
Centennial Center Gym LED Upgrade	FY18	-	209,300	-	209,300
Intramural Lighting - Multi Purpose Feld Poles	FY18	-	176,000	-	176,000
Fire Alarm Upgrades	FY18	-	247,000	-	247,000
Clarke Street House, Vinson, Miller Annex, Peeler Building, SAC - Fire Alarm Upgrades and Lake Laurel Sprinkler Flow Alarm Installation	FY18	-	236,021	-	236,021
West Campus Corridor Improvements	FY17	-	959,000	-	959,000
Arts and Sciences Classrooms	FY18	-	291,514	-	291,514
Grand Total			22,531,816		22,531,816

Source: Facilities

Authorized Projects in Design Phase More Than \$100,000, Fall 2017 (\$)

Project	Estimated Completion Date	Federal Funds	University and State Funds	Other Funds	Total Project Cost
Clarke Street Entrance - Russell Library	FY18	-	975,000	-	975,000
Bike Path	FY18	-	141,250	-	141,250
Depot Gravel Parking Lot	FY18	-	259,256	-	259,256
Terrell Hall and Kilpatrick Renovation	FY19	-	13,300,000	-	13,300,000
Grand Total			14,675,506		14,675,506

Source: Facilities



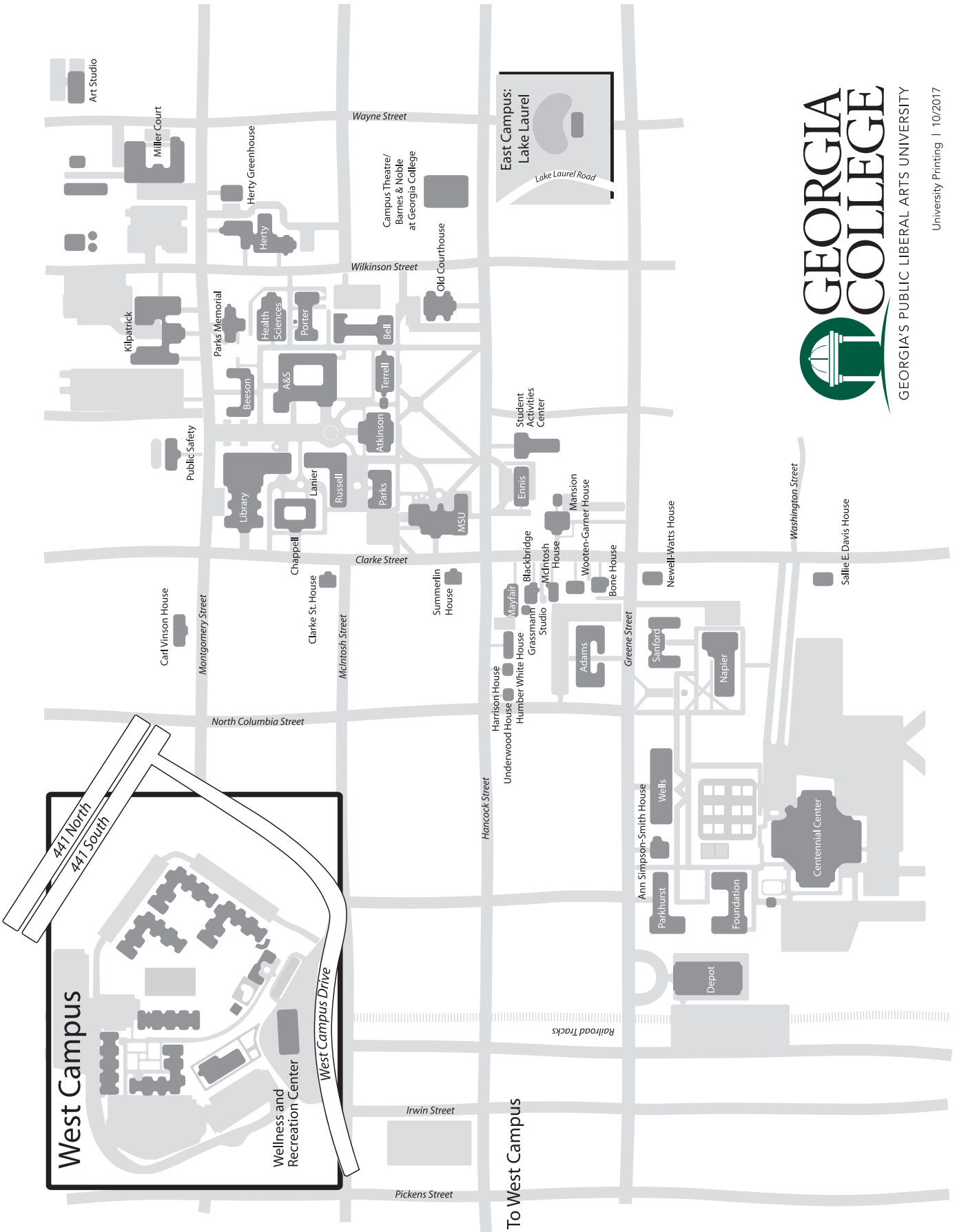

University Printing | 10/2017



FACT BOOK 2017